



ROME, 1979

Diane Fortenberry, a member of Lambda Chapter at the University of Mississippi, won the Eta Sigma Phi scholarship for the 1979 Summer Session at the American Academy in Rome. Diane found her summer in Rome useful, since she is now a graduate student in classical archaeology at the University of Cincinnati. What follows is Diane's account of her summer:

"The 1979 Summer Session of the American Academy at Rome was an incredible experience

academically, socially, and gastronomically. The group of twenty-four classicists (and one land shark) had a first-hand view of the ancient Romans and the modern ones, heard lectures by eminent archaeologist Frank Brown (the Roman Forum) and Italian-cum-Frenchman Raoul (the necropolis excavations below St. Peter's), and became experts, before the six weeks were over, in identifying different types of tufa as well as varying grades of wine.

Continued on Page 2

ROME 1979

The program was organized chronologically, beginning with a study of the Bronze and early Iron Age inhabitants of Italy (we visited the "tomb of Aeneas," surrounded by fields of watermelon!), and continuing through the Etruscans, the Republic, and the Empire. Our survey of Etruria took us to the painted tombs at Caere (modern Cerveteri) and Tarquinii, and to the rarely-open Museum of Vulci, containing a collection of Etruscan and imported Greek artifacts enclosed in the most picturesque medieval castle in all of Italy. And it was while climbing through the beautiful Alban Hills in search of signs of earlier habitation that we happened upon "Cicero's villa" at Tusculum and thought how surprised he would be at the sight of that hang-glider landing in his fields.

From the Etruscans we tripped through the bloody years of Roman expansion, visting Norba--a spectacular site atop towering cliffs--and Cosa, where a truly unique restoration attempt has been carried out in the form of an antiquarium whose walls and floors reproduce or indicate the lines of the destroyed Roman houses on top of which the museum is built. Because Cosa was sacked in 70 B.C., the entire site dates to the Republican era, one of the very few remains of that period in Italy.

The Imperial Age has understandably left the most extensive remains in and around Rome, and we studied these remains from all levels: we descended beneath the Rome-Ostia Metro to the Underground Basilica at Porta Maggiore and watched the walls shake with every passing train; then we climbed to the top of the Pantheon to peer through the oculus (where we were cheerfully told that to let anything drop through to the floor would mean certain death to the unfortunate tourist below.

The 1979 session was the third and last directed by Professor George Houston of the University of North Carolina at Chapel Hill, who was assisted by James Anderson, also of Chapel Hill. Certainly, credit must go to Professor Houston for the six weeks of lectures on virtually every aspect of Roman history and archaeology, and to his persuasive abilities in dealing with uncooperative guards, with surly bus drivers, and with various other crises. In addition, he structured the program so as to provide us with time to visit medieval, Renaissance, and modern Rome, to revisit sites and museums covered with the group, and to tour other cities such as Pompeii and Herculaneum.

But even more, George deserves credit for making the summer program so much fun: for taking on the persona of Horace as he led us through that gentleman's Sabine villa and then initiating a water-fight at the spring above the farm, for climbing with us to the top of Trajan's Column (from which a couple of us threw flowers to the crowd below), and for confirming Raoul,

the rubber land shark, as the official mascot of the 1979 Summer Session.

The Summer Session of the American Academy was part of an unforgettable summer, one in which I learned more than I thought possible both inside and outside the classroom. My sincere thanks go to Eta Sigma Phi for making the experience possible, and to the Classics Department of the University of Mississippi for their encouragement and support."

NUNTIUS

Volume 54 February, 1980 Number 2

Published two times during the academic year: September and February. Sent without charge to all active members of Eta Sigma Phi, for each year in which dues are paid. Price to others: \$1.00 per year. All communications regarding publication or business should be addressed to The Editor, Brent M. Froberg, University of South Dakota, Vermillion, South Dakota 57069.

Official Publication of Eta Sigma Phi, National Honorary Classical Fraternity. Founded in 1914, Nationalized in 1924. Incorporated under the laws of the State of Illinois, June 20, 1927.

OFFICERS

- James Koerner--Valparaiso University
..... National President
- Laura Hackbarth--Indiana State University
..... National Vice-President
- Michael Painter--Florida State University
..... National Secretary
- Kristy McGowen--University of South Dakota
..... National Treasurer

BOARD OF TRUSTEES

- Professor Theodore Bedrick (1980)
Wabash College, Crawfordsville, Indiana, Chairman
- Professor John Rexine (1980)
Colgate University, Hamilton, New York
- Professor Louise P. Hoy (1981)
Marshall University, Huntington, West Virginia
- Professor Raymond Den Adel (1982)
Rockford College, Rockford, Illinois
- Professor Roy E. Lindahl, Jr. (1982)
Furman University, Greenville, South Carolina

HONORARY PRESIDENT

Professor Gertrude Smith
University of Chicago, Chicago, Illinois

EXECUTIVE SECRETARY AND EDITOR OF NUNTIUS

Professor Brent M. Froberg
University of South Dakota
Vermillion, South Dakota 57069

Honorary Editor:

Professor Grace L. Beede

STAFF ASSISTANT

Heidi Smith

SALVETE OMNES:

I say it frequently, and you have probably read it in the **Nuntius** before, too: tradition is on our side. Recently some things have happened that have confirmed my belief that Eta Sigma Phi's traditions will continue to foster the study of the Classics.

Consider this year's National Convention. Eta Chapter has planned a meeting to rival in quality any of the great meetings of the past. Because we shall meet in Tallahassee, Florida, at the campus of Florida State University, many southern chapters will be able to send delegates this year. Our southern chapters over the past two years have led the way in renewal and reactivation, and so a convention at an attractive southern site could not come at a better time.

Encouraging, too, is the excellent response that Laura Hackbarth's questionnaire has received from delinquent or dormant chapters. A return to traditional basic education on many campuses and a new interest in Honorary Fraternities have meant a fresh, new interest in Eta Sigma Phi. The Alpha Omega Chapter at Louisiana State University will be reactivated this spring. Sigma Chapter at Miami of Ohio, Gamma Lambda Chapter at Saint Mary's College, Gamma Xi Chapter at Howard University, and Delta Omicron Chapter at Texas Tech University will renew their charters shortly. We have also received one petition for a charter for a new chapter. Renewal is a tradition that strengthens the Fraternity.

The tradition of awarding Eta Sigma Phi medals continues, too. Last spring we received by phone an order for medals from someone who was retiring from teaching Latin at the end of the year. Imagine my pleasure when this particular teacher told me that she had been the recipient of an Eta Sigma Phi medal over forty years ago when she had been a high school student. She had treasured that medal all of her adult life. I realized that many of this year's recipients of medals may themselves, one day, be awarding medals, too.

All of you can enjoy those vital traditions which give us strength and continuity. Does your chapter observe any long-time traditions? Write to the National Office if you have some; we are always pleased to hear from you.

I am looking forward to being with many of you soon in Tallahassee. Have a safe trip.

Valete,

Brent M. Froberg
Executive Secretary



An Alumnus Writes

This past autumn, a letter from Milton Salasky, M.D., of Norfolk, Virginia, came to the National Office. Dr. Salasky had used the "Hot Line" of his local newspaper to reestablish contact with the National Office. When we answered his letter, we asked him whether his work in Classics had helped him in his profession. Here is what he wrote:

"When I was a student at William and Mary College, Williamsburg, Virginia, 1927-1931 (B.A. Degree), I took two years of classical Greek and one year of Latin (Ovid)--this was after four years of high school Latin. Did my work in the Classics help me in any special way? Emphatically **yes**: Because my pre-medical education was classics-oriented rather than science-weighted, I find myself in some respect perhaps a bit more "rounded" than many of my colleagues whose pre-medical education was a concentration in the sciences. I believe that the American Medical Association now favors a more broadly based pre-medical education with less emphasis on science, although, of course, certain minimum requirements of the latter must be met. And if I were devising a curriculum I would have it so. Thus you can see why after some fifty years I am proud that I was inducted into Eta Sigma Phi at the College of William and Mary in 1929 (approximately May 1st)."

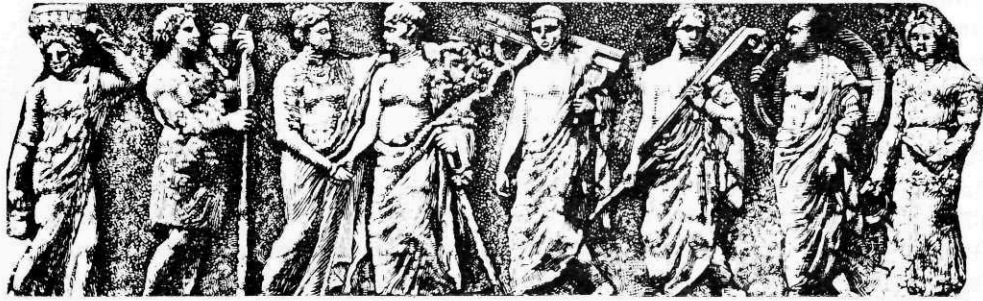



The Tholos or Rotunda in Delphi, a graceful Doric building of the early fourth century, is made of Pentelic marble.

Greece, 1979

Louise Jenkins, now a graduate student in ancient history at Marshall University, was Eta Sigma Phi's scholar in the 1979 summer session of the American School of Classical Studies in Athens. She, just as many others who visit Greece, discovered the charms of Delphi:

"From the first evening's climb to the top of Mount Lykabettos, I felt the wonder of being in Greece at long last. As the days passed and muscles toughened, a deep appreciation of the people, of their language, and of their works replaced my initial awe. In retrospect, so many moments come to mind: early, early rising in order to spend an entire hour inside the Parthenon before the tourists arrived; exploring the tangled, garden loveliness of the Kerameikos; reaching triumphantly the top of Sphacteria in one piece; being allowed to enter the workshop of the museum at Olympia where fragments of ancient marbles were pieced together before our eyes; reaching the summit of

Acrocorinth only to scramble into its cisterns just to "see what they're like"; experiencing the serene beauty of Epidauros where the very air was healing; appreciating firsthand the commanding presence of the temple of Poseidon at Sounion and the fragile splendor of Aegina's temple of Aphaia. There were also simple pleasures: swimming in the hidden bay of Peranchora; sharing lunch with a young Israeli couple in a cool postern gate near the top of Mistra; savoring a cup of cafe metrio at the Omorfo after dinner in Loring Hall; taking a shortcut through the National Gardens on a trip to the Acropolis and stopping to feed the swans on the way; reading uninterrupted for hours in the library; finding a taverna with really good kalamari.

And yet beyond all these, there was Delphi. From the moment the road curved away to give us our first glimpse of Mount Parnassos, I felt as if I had come home. So many of the essential elements of Greek civilization are gathered there that it was impossible to experience fully everything in three short days. The first afternoon's tour of the museum only whetted the appetite; such a rich collection deserved detailed examination. It would have been so easy to spend hours with the Charioteer alone. But time passed quickly, and the second morning found us working our way through the upper site as members of the group gave reports on the treasuries of Sicyon and Athens, the temple of Apollo, the theatre, and the stadium. Each presentation took us higher up the mountainside, until the summit of the "gleaming hills" seemed only a few yards away. Eventually we descended to the road, only to hear one middle-aged female tourist say to another, "So this is Delphi! Where did Apollo live?"

After a break for lunch under the trees, we quenched our thirst at the Castalian spring. Even though Byron scorned the Spring's reputed powers and complained of its taste, I found the water quite good. We went on to the sanctuary of Athena Pronoia, which served as the entrance to the Sacred Way. Unfortunately, little is left of her temple but the foundation. The most impressive structure by far is the Tholos, whose three remaining columns stand linked and mute against the sky, while scholars debate the building's purpose.

Our third day was devoted to the two churches of Hosios Loukas, some distance from Delphi proper, but somehow connected. This, too, is an important aspect of Greek life and, though not strictly classical, one which should not be ignored. It was impossible to look at the gleaming mosaics within and the lacy brickwork without and not see echoes of the temples only a few miles away in Delphi.

The session continued, of course, for another fourteen days. More sites awaited us: some beautiful, some haunting, all of great interest. And yet, there will always be Delphi, and I must return."

Our Newest Chapter

Epsilon Kappa Chapter at Brigham Young University in Provo, Utah, is Eta Sigma Phi's newest chapter. Professor Raymond Den Adel, one of Eta Sigma Phi's Trustees, visited the BYU campus in January, 1979, to deliver a series of lectures. He inspired the large number of Classics students at Brigham Young to petition the National Organization for a charter and for admission to the Fraternity as Epsilon Kappa Chapter.

While the Fraternity reviewed BYU's petition, eleven undergraduate students and two graduate students formed a Classics Society and selected officers. In March, they sponsored Dr. Arthur H. King who lectured on the importance of the Classics in the study of modern literature.

In May, Eta Sigma Phi granted a charter to Brigham Young University, and the new chapter initiated thirteen members. On September 27, 1979, twenty-one new initiates became active members, and Epsilon Kappa had a total of thirty-four members. In October, the chapter sponsored a lecture given by Dr. Douglas Phillips on pre-classical Greek architecture. Epsilon Kappa is planning further activities and anticipates more growth. Eta Sigma Phi is pleased to have such a large, energetic chapter in the west.



Officers of Epsilon Kappa Chapter, Brigham Young University, Provo, Utah, display an Eta Sigma Phi banner. Front row (l. to r.) Lynel Christensen (Chrysophylax), Denise Davidson (Grammateus), and David Fillerup (Prytanis); back row (l. to r.) Professor Norbert H.O. Duckwitz (adviser), David Seely (Hyparchos), and Robert Maxwell (Pylorus).

Laura Hackbarth Conducts Survey

Laura Hackbarth, Eta Sigma Phi's Megas Hyparchos, has made a major effort this year to reactivate and revitalize some of Eta Sigma Phi's chapters. A questionnaire which Laura prepared and sent to certain, select chapters has yielded a large, encouraging response. As a result, several chapters, semi-active for many years, will be holding initiations this spring. Laura has kept her typewriter busy this fall as she sent notes of encouragement and congratulations to many advisers and students at old and at prospective new chapters.

Laura lives in Terre Haute, Indiana, and she has just become a senior majoring in Latin and minoring in English at Indiana State University in Terre Haute, Indiana. Laura plans to teach Latin in a secondary school and to earn eventually an M.A. degree. An inveterate hippolater, Laura shows Appaloosas and Quarter Horses at both state and national levels. "If I am not studying, I am out in the barn," says Laura. Avid reading of science fiction novels in particular is another of Laura's hobbies. She serves as the president of ISU's Gamma Alpha Chapter of Eta Sigma Phi.



Contributions Increase

During the year that has passed since we last published a list of Eta Sigma Phi's contributors, the size of the list has doubled, and chapters and individuals gave a total of \$775.20. Financially, these are difficult times; yet, Eta Sigma Phi's donors continue to make our prospects bright. The Fraternity is deeply grateful to all of you who make our Scholarship Program successful:

- Beta Kappa, College of Notre Dame of Maryland
- Beta Upsilon, Marshall University
- Gamma Alpha, Indiana State University
- Gamma Iota, Wabash College
- Gamma Omicron, Monmouth College
- Professor Grace L. Beede, Beta Alpha (University of South Dakota)
- Professor Brent M. Froberg, Beta Alpha (University of South Dakota)
- Ruth (Mrs. Lawrence) Froberg, Theta (Indiana University)
- Professor Louise Hoy, Beta Upsilon (Marshall University)
- Estella Kyne, Epsilon (University of Iowa)
- Dr. Charles G. Latterner, Alpha Pi (Gettysburg College)
- Professor Ruth Longacre, Gamma Theta (Georgetown College)

Eta Chapter Plans Convention

Michael Painter, Eta Sigma Phi's Megas Grammateus, Alex Bellas, Prytanis of Florida State University's Eta Chapter, and members of Eta Chapter and of the faculty of FSU's Department of Classics have planned a superb program for this year's National Convention to be held from April 10-12 on the campus of Florida State University, Tallahassee, Florida. The prospectus for this year's meeting indicates a happy blend of lectures, business, and fellowship.

Professor John Reich will present a lecture entitled "Archaeology and Homer" at 8:00 p.m., Thursday, April 10. Professor Reich, a member of FSU's Department of Classics, is a specialist in ancient archaeology, and delegates who arrive in time for his lecture will enjoy a special treat.

On Friday afternoon, two special programs are on the agenda. One of the programs will feature the Archaeology Program within the Classics Department of FSU. Each summer FSU sponsors a dig at Cetamura in central Italy near Florence. Fourteen students from all over the United States participate in the dig annually. Some of the students from summers past will present slides and will lecture on the work that they accomplished at Cetamura.

The second program will present a new method of teaching Latin developed by FSU's Professor Walter Forehand with the assistance of Mary Haskins, a graduate student in Classics. The new method is a variation of the Rassias or Dartmouth method which was first used to teach modern foreign languages at Dartmouth University. The program has proved effective in teaching Latin to first-year students at Florida State, and the large numbers of students who go on to second-year Latin or enroll in Greek attest to the program's success. Several students who began the program have already been "recycled" and have become tutors in drill sessions for first-year students.

The traditional banquet for Friday night promises to have a "twist": it will be a costume affair, Roman or Greek, and Professors Nancy de Grummond and John Reich, both of whom have given a graduate seminar in Ancient Foods, will direct the preparation of the evening's haute cuisine. The featured banquet speaker will be Professor William W. de Grummond, a long-time friend and member of Eta Sigma Phi, who has chosen the topic, "The Meaning of the **Aeneid**." Professor de Grummond, when he was a member of Alpha Omega Chapter at Louisiana State University, was one of the earliest winners of an Eta Sigma Phi Summer Scholarship and spent the summer of 1961 at the American School of Classical Studies in Athens. Recently, too, Professor de Grummond served a term on Eta Sigma Phi's Board of Trustees; he has long been Eta Chapter's adviser.

The names of the winners of the Eta Sigma Phi translation contests will be revealed at the banquet and the winners of the summer scholarships will also be announced. A convivium and entertainment will follow the banquet.

Saturday morning is the time for a business meeting and the election of officers for 1980-81. When the meeting is over, Eta Chapter has invited those who can stay to take an excursion down the St. Mark's River to the Gulf. This excursion will give members of Hyperborean chapters a welcome head start on summer and a great chance to enjoy the wonderful Florida sun and beaches. Eta Chapter wants as many as possible to come; anyone who may not have received an invitation or who may need additional information should write to: Michael Painter, Classics Department, The Florida State University, Tallahassee, Florida, 32306.



Eta Sigma Phi Life Membership

Eta Sigma Phi has a category of life membership available to all of those who have completed a bachelor's degree and were members of Eta Sigma Phi in their undergraduate or graduate school days. Life membership costs \$50.00 and provides a lifelong subscription to the **Nuntius**. It is an inflation-free way to stay abreast of your fraternity however high the cost of publishing and mailing the **Nuntius**. The \$50.00 fee is placed into the endowment of Eta Sigma Phi, and so life members support our Scholarship Program. Eta Sigma Phi currently has two life members: Professor Raymond L. Den Adel (April 8, 1978) and Mrs. Ruth L. Froberg (April 27, 1979). Why not consider becoming a life member the next time you make a contribution to Eta Sigma Phi? Simply designate life membership somewhere on your check or money order, and we shall be pleased to recognize you in a future issue of the **Nuntius**.

Active Chapters

- Gamma: *Ohio University, Athens, Ohio*
 Epsilon: *University of Iowa, Iowa City, Iowa*
 Eta: *Florida State University, Tallahassee, Florida*
 Theta: *Indiana University, Bloomington, Indiana*
 Lambda: *University of Mississippi, University, Mississippi*
 Pi: *Birmingham-Southern College, Birmingham, Alabama*
 Sigma: *Miami University, Oxford, Ohio*
 Tau: *University of Kentucky, Lexington, Kentucky*
 Psi: *Vanderbilt University, Nashville, Tennessee*
 Alpha Delta: *Agnes Scott College, Decatur, Georgia*
 Alpha Epsilon: *Lehigh University, Bethlehem, Pennsylvania*
 Alpha Iota: *University of South Carolina, Columbia, South Carolina*
 Alpha Omicron: *Lawrence University, Appleton, Wisconsin*
 Alpha Pi: *Gettysburg College, Gettysburg, Pennsylvania*
 Alpha Rho: *Muhlenberg College, Allentown, Pennsylvania*
 Alpha Sigma: *Emory University, Atlanta, Georgia*
 Alpha Upsilon: *College of Wooster, Wooster, Ohio*
 Alpha Phi: *Millsaps College, Jackson, Mississippi*
 Beta Alpha: *University of South Dakota, Vermillion, South Dakota*
 Beta Beta: *Furman University, Greenville, South Carolina*
 Beta Gamma: *University of Richmond, Richmond, Virginia*
 Beta Delta: *University of Tennessee, Knoxville, Tennessee*
 Beta Zeta: *St. Louis University, St. Louis, Missouri*
 Beta Theta: *Hampden-Sydney College, Hampden-Sydney, Virginia*
 Beta Iota: *Wake Forest University, Winston-Salem, North Carolina*
 Beta Kappa: *College of Notre Dame of Maryland, Baltimore, Maryland*
 Beta Mu: *Butler University, Indianapolis, Indiana*
 Beta Nu: *Mary Washington College, Fredericksburg, Virginia*
 Beta Omicron: *Mount Mary College, Milwaukee, Wisconsin*
 Beta Sigma: *Marquette University, Milwaukee, Wisconsin*
 Beta Upsilon: *Marshall University, Huntington, West Virginia*
 Gamma Alpha: *Indiana State University, Terre Haute, Indiana*
 Gamma Beta: *Bowling Green State University, Bowling Green, Ohio*
 Gamma Gamma: *University of Wisconsin-Milwaukee, Milwaukee, Wisconsin*
 Gamma Delta: *Yeshiva University, New York, New York*
 Gamma Eta: *Louisiana College, Fineville, Louisiana*
 Gamma Theta: *Georgetown College, Georgetown, Kentucky*
 Gamma Iota: *Wabash College, Crawfordsville, Indiana*
 Gamma Kappa: *Heidelberg College, Tiffin, Ohio*
 Gamma Lambda: *St. Mary's College, Winona, Minnesota*
 Gamma Mu: *Westminster College, New Wilmington, Pennsylvania*
 Gamma Xi: *Howard University, Washington, D.C.*
 Gamma Omicron: *Monmouth College, Monmouth, Illinois*
 Gamma Rho: *Hope College, Holland, Michigan*
 Gamma Sigma: *University of Texas, Austin, Texas*
 Gamma Upsilon: *Austin College, Sherman, Texas*
 Gamma Phi: *Le Moyne College, Syracuse, New York*
 Gamma Chi: *Lindenwood College, St. Charles, Missouri*
 Delta Alpha: *Randolph-Macon Woman's College, Lynchburg, Virginia*
 Delta Beta: *Canisius College, Buffalo, New York*
 Delta Gamma: *Marywood College, Scranton, Pennsylvania*
 Delta Zeta: *Colgate University, Hamilton, New York*
 Delta Theta: *Dickinson College, Carlisle, Pennsylvania*
 Delta Iota: *College of Saint Teresa, Winona, Minnesota*
 Delta Nu: *La Salle College, Philadelphia, Pennsylvania*
 Delta Omicron: *Texas Technical University, Lubbock, Texas*
 Delta Pi: *Randolph-Macon College, Ashland, Virginia*
 Delta Rho: *Radford University, Radford, Virginia*
 Delta Sigma: *University of California-Irvine, Irvine, California*
 Delta Tau: *University of Delaware, Newark, Delaware*
 Delta Upsilon: *Valparaiso University, Valparaiso, Indiana*
 Delta Phi: *Southwest Missouri State University, Springfield, Missouri*
 Delta Chi: *St. Olaf College, Northfield, Minnesota*
 Delta Psi: *Thiel College, Greenville, Pennsylvania*
 Delta Omega: *Macalester College, St. Paul, Minnesota*
 Epsilon Alpha: *Centenary College of Louisiana, Shreveport, Louisiana*
 Epsilon Beta: *George Washington University, Washington, D.C.*
 Epsilon Gamma: *University of Scranton, Scranton, Pennsylvania*
 Epsilon Epsilon: *Rockford College, Rockford, Illinois*
 Epsilon Zeta: *University of Idaho, Moscow, Idaho*
 Epsilon Eta: *Kent State University, Kent, Ohio*
 Epsilon Theta: *Duquesne University, Pittsburgh, Pennsylvania*
 Epsilon Iota: *University of Florida, Gainesville, Florida*
 Epsilon Kappa: *Brigham Young University, Provo, Utah*

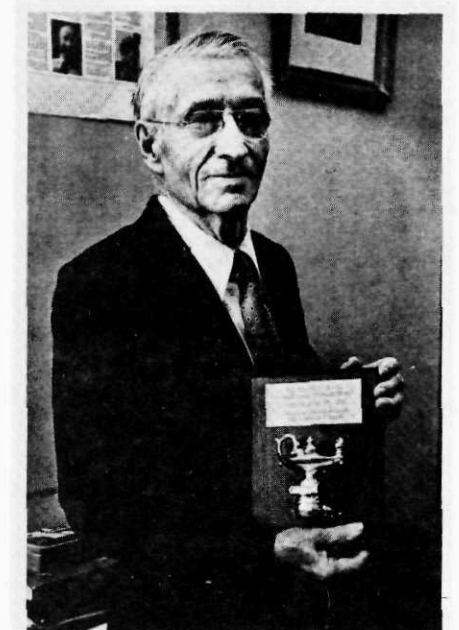

Just for the Love Of Latin

by James Koerner
 Megas Prytanis

John Reardon Sr. believes that learning should be fun. One does not take a test in his class; it is called a "party." As Mr. Reardon professes (and as I saw for four years), rarely is the party day cloudy. Lately there has been a big push to "Return to the Basics," but in Bristol, Connecticut, Mr. Reardon has been pushing his students for thirty-seven years.

Born July 1, 1906, in South Windsor, he was destined to make his presence known. He was salutatorian and class president in high school. His academic prowess did not overshadow his athletic achievements, since he was captain of his high school's football, basketball, and baseball teams.

Pure chance shaped Reardon's decision to teach and later to teach Latin. After graduating from Holy Cross College in 1929, he eagerly applied for a job with a local insurance company. "They told me to wait for a phone call," he recalls with a laugh; "they must not be making big profits because it has been fifty years and I still haven't heard from them."

Reardon's career began over fifty years ago in South Windsor teaching English. When I spoke with my ex-teacher over Christmas, he looked at home behind the desk with a text of Vergil before him; he must have been born to teach. Latin was not at first in his high school repertory. It took a friend whose son was failing Latin to bring Reardon back to the Classics. "By the third session of tutoring the boy," I said to myself, "teaching Latin is where you belong."

Continued

The following amendment will be submitted to the Fifty-Second National Convention in Tallahassee for a second reading and possible adoption. Chapters and delegates should consider this proposal carefully:

Proposed Amendment:

Article XI

Section 6. National affiliation shall be granted for any person who petitions for affiliation on a chapterless basis if she/he has shown exceptional interest in classical study, and if the following conditions have been met:

- a. The petition must have been approved and presented at the National Convention with the recommendation of the Executive Council.
- b. The recommendation must have been approved by the National Convention.
- c. The current dues (as are charged to active members) shall be paid after affiliate status has been granted.
 1. National affiliates may attend all meetings and enjoy all privileges thereof except that of voting.

Section 7. National honorary affiliation shall be granted to any persons whom the Executive Council and National Convention deem worthy of membership.

- a. Candidates for national honorary affiliate membership shall be recommended to the Executive Council by any active member or sponsor.
- b. Each candidate must be recommended by the Executive Council for approval by vote.
- c. There shall be no dues requirements.
 1. National honorary affiliates may enjoy all privileges thereof except that of voting.

**ANNUAL REPORT
ETA SIGMA PHI MEDAL FUND**

Cash on hand,
January 1, 1979 \$1343.54

RECEIPTS:

Sale of large silver (4) @ \$12.00	48.00
Sale of small silver (30) @ \$5.00	150.00
Sale of small bronze (28) @ \$4.00	112.00
Transfer from savings	1115.50
Interest	49.84
Postage and handling	11.50
Total receipts	\$1486.84

DISBURSEMENTS:

Purchase of 250 small bronze medals and handling from Medallic Art Company	955.50
Purchase of 250 small silver medals and handling from Medallic Art Company	1860.50
Total disbursements	\$2816.00

Cash on hand, December 31, 1979 \$14.38

INVENTORY:

27 large silver medals @ \$13.00	351.00
251 small silver medals @ \$7.50	1882.50
248 small bronze medals @ \$4.00	992.00
Total value in medals	\$3225.50

TOTAL VALUE (money and medals) \$3239.88



Latin -- Continued From Page 7

He started teaching Latin at Ellsworth High School in South Windsor. In 1943 he moved to Bristol and taught at the Freshman Building and later the Senior Building. When Bristol Eastern opened in 1959 John Reardon was there to make the move. He has been there ever since.

For years Latin students of Mr. Reardon gained national recognition by placing high in the National Latinum Auxilium Tests. Reardon recalls with pride that two of these students won the National Award twice, and three students scored 115 out of a possible 120 points. Unfortunately for a proud John Reardon, the tests were discontinued in 1974.

Students vary little over the years according to Reardon. "I find them serious, with a direction, and most of all very hard to leave for good." Mr. Reardon takes great care to illustrate the graces of a supposedly "dead" language. My love of this language which, for me, started at Bristol Eastern, reached a new peak this past summer when I toured Italy and Greece.

Each time that I return home I make it a point to stop in and greet my intrepid mentor. I feel certain that he will teach as long as he possibly can. His plays on words, his jokes, and his astounding assortment of stories which he told in class are permanent memories. His stories have not changed; only the faces of the students who absorb them change.

In Bristol, if Mr. John Reardon Sr. has his way, Latin will never die.

Editor's Note:

James Koerner was a student of Mr. John Reardon for four years at Bristol Eastern, Bristol, Connecticut. He is presently a senior at Valparaiso University getting majors in Latin and in mechanical engineering.