



Nuntius

Published by Eta Sigma Phi

Volume 44

November 1969

Number 1

An Open Letter From Michael Adelman

Dear Fellow Members:

The past decade particularly has been an era of question, of dissent, of search for relevancy by the college students of the United States. Yet this awareness of individuality and quest for meaning in the academic world must not be allowed to stamp the classical disciplines as irrelevant, dated and arbitrary relics of an older generation's values. As members of Eta Sigma Phi, we are challenged to provide evidence of relevancy of the ideas, ideals and civiliations of our Greek and Roman ancestors to modern life.

One means of fostering a continuing regard for classical studies is by encouragement of students in the high schools near our chapters to initiate or continue their study of Latin and Greek when they reach college. To further this end, I am instructing the fraternity's regional chairmen to provide help, advice and information concerning a program begun last year in the Milwaukee area by four chapters of Eta Sigma Phi. Lee Perkins of Hampden-Sydney college will handle the Gamma region, as will Delora Pelosi of Seton Hill College in the Alpha region, and Rosemary Wiczorek of Mount Mary College in the Beta region. These chairmen will soon be contacting you with regard to this program.

May I encourage each of our chapters to plan now to attend our annual convention in Richmond, Virginia, April 10-11, 1970.

Aligned with the convention are our contests. With the termination of the major source of funds to support this project, it becomes more imperative than ever that the members be generous in their contributions to the Eta Sigma Phi Endowment Fund. Although the Endowment Fund has been growing steadily in the past several years, the balance is still quite short of the goal needed to support our contests and scholarship programs.

May you each have a prosperous year in pursuit of the ideals and purposes of the fraternity. Please feel free at any time to call upon your national officers for advice or help on any problem.

Sincerely yours,

Michael J. Adelman
Megas Prytanis

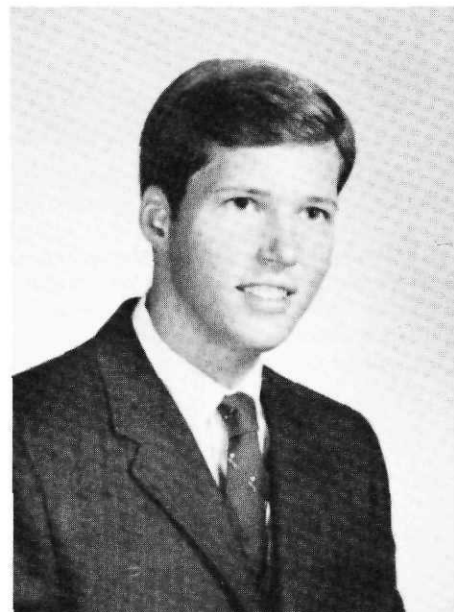

MEGAS PRYTANIS Michael J. Adelman is a senior at Hampden-Sydney College, Hampden-Sydney, Virginia. He served as Chapter Chrysohylax last year and was also Megas Chrysohylax of the Fraternity.

Mr. Adelman is majoring in English and plans to enter graduate school after completion of his military obligations. His activities at Hampden-Sydney are certainly varied. He works as a laboratory assistant in Chemistry, and is a member of Sigma Nu social fraternity which he serves as pledge trainer. He has also served as a trainer for the football team, is a member of the Glee Club and a college representative to the Virginia Association of Student Governments.

Norfolk, Virginia is Mr. Adelman's home at present; however he has traveled widely and lived in many places because of his father's government service. His interests include football, sailing, tennis and reading

Certainly Mr. Adelman's varied activities and also his previous membership on the Grand Executive Council will be of great help to him and to the Fraternity as he leads it this year.

Other Members Of The Grand Executive Council

Megas Hyparchos H. Lee Perkins is a junior majoring in Classics at Hampden-Sydney College. He is a member of Beta Theta chapter, which he serves as Hyparchos. His other activities include acting as business manager and member of the literary staff of the *Garnet*, Hampden-Sydney's literary magazine, and membership in the Glee Club. He was awarded the David C. Wilson Memorial Greek Prize, given annually to a student at Hampden-Sydney.

Mr. Perkins hopes to someday teach on the college level.



Megas Grammateus Delora Pelosi is a junior at Seton Hill College, Greensburg, Pennsylvania. She is a member of Delta Eta chapter, which she served as Chrysophylax last year and is currently serving as Grammateus. She is also serving Eta Sigma Phi as a regional chairman this year. Her other activities include membership in the National Senior Classical League and on the staff of the *Setonian*, the college newspaper.

Miss Pelosi's career goal is to become a teacher of Latin, French and Italian. She plans to attend graduate school in the near future.



Megas Chrysophylax Thomas H. DeMoss is a senior at the University of Mississippi, where he serves as Prytanis of the local Eta Sigma Phi chapter. He is an editor of the college annual and a member of Sigma Alpha Epsilon social fraternity, in which he holds the office of historian.

Mr. DeMoss plans to continue his studies after graduation, with a teaching career as his goal.

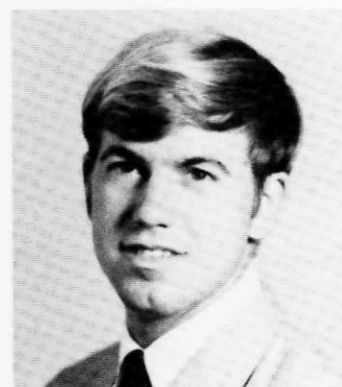

Reminders

The Forty-second National Convention of Eta Sigma Phi will be held April 10 and 11, 1970 at the Hotel John Marshall in Richmond, Virginia. Beta Gamma chapter at the University of Richmond is the host chapter. Prytanis Greg Daugherty and your national officers are completing plans for the convention and you will be hearing from them soon.

A copy of this amendment was sent to the individual chapters for ratification. So far the national office has received only a few replies. Please act on this amendment at your next chapter meeting and return the form as soon as possible.

PLEASE return the Annual Questionnaire to the National Office as soon as possible. This is the only means of keeping our information about the Chapters up-to-date.

The deadline for applications for the summer scholarships is December 15, 1969. (The 15th was inadvertently omitted in the mailing of November 4.)

Please address all correspondence to the Executive Secretary, Professor Mary Ann Burns, Classics Dept., University of Wisconsin-Milwaukee, Milwaukee, Wisconsin 53201.

Among The Chapters

MILWAUKEE AREA

The decline of interest in Latin in today's high school curricula is a fact much-noticed and little-acted upon. This decline had been noticed in the Milwaukee area schools and bewailed by teachers, classicists and classics students. Consequently it seemed only right to make this dilemma the topic of discussion at the annual colloquium of Milwaukee area Eta Sigma Phi chapters last spring.

After duly meeting and reviewing the sad situation, we (members of the Carroll College, Mount Mary College, Marquette University and UWM chapters) were about to break up the colloquium when a totally uncalled-for comment was

heard: "Well what are we going to do about it?" Shocked silence (everyone *knows* a colloquium is for talking, not doing) ensued, and a committee was formed to study the question.

This committee, consisting of one or two members from each chapter, sent out letters to 130 high schools, seeking information on exactly how far the Latin enrollment and interest had dropped, and offering a somewhat novel service. Acting on the assumption that personal contact is more effective than an impersonal one, that this contact in the form of college students with high school students will spark more interest than the usual teacher-student relationship, and that the knowledge that other fields exist in Latin besides the translation of Caesar, Cicero, and Vergil, might engender some enthusiasm in high school students, we offered our services as speakers to Latin teachers. Specifically, each committee member would do research on a certain

topic (such as the "Carmina Burana", Inscriptions, Roman warfare) and offer to be on call to any high school desiring a speaker on this topic.

The results of this letter have been amazing. Over 60 teachers replied, at least 90 per cent desiring our speaker service. Many suggested additional topics, a number desired our aid with guidance departments and administrations, and all agreed that college student speakers would be a great boost to their Latin classes and clubs.

We worked during the summer--researching, co-ordinating topics and speakers and individual class schedules--and were ready this fall to send to all high schools a definite speaker schedule, having at least one speaker available for every class hour during the school week.

It is now up to the high school teachers to call us, and when they do, we hope that we will be able to influence some Latin student to continue a little farther, and delve a little deeper into the language we have found so rewarding.

Ina Dick,
Gamma Gamma

ANNUAL REPORT ETA SIGMA PHI MEDAL FUND

Cash on hand, August 31, 1968 \$ 292.07

RECEIPTS:

Sale of large silver medals (84)	\$317.50
Sale of small silver medals (160)	200.00
Sale of bronze medals (181)	227.00
Accounts outstanding paid	10.00
Overpayments	10.25
Total receipts	\$ 764.75
Total cash and receipts	\$1,056.82
Accounts outstanding	20.00
	<u>\$1,036.82</u>

DISBURSEMENTS:

Payments to Medallie Art Co. for Medals	\$816.50
Postage	10.00
Overpayments returned	9.50
Miscellaneous25
Total disbursements	\$ 836.25
Cash on hand, August 31, 1969	\$ 200.57

INVENTORIES:

Medals in custody of Medallie Art Co. and paid for:	
11 large silver medals @ \$3.40	\$37.40
21 small silver medals @ \$1.13	23.73
22 bronze medals @ \$1.05	23.10
	<u>\$84.23</u>

New Prices For Medals

Your attention is invited to the following new prices for our Eta Sigma Phi Medals:

- Large Silver Medals - \$5.00
- Small Silver Medals - \$2.00
- Bronze Medals - \$1.25

We regret that we must raise the price of the medals since we wish to keep the price as low as possible so that all teachers of Latin can afford to award them. Rising costs of silver and labor have increased the cost of the medals so that we must now reluctantly charge more for the silver medals. We are able to keep the price of the bronze medals the same as before.

Officers of local chapters are reminded that awarding medals to honor students in local high schools in an effective way to encourage the study of Latin. Medals should be ordered from Professor H.R. Butts, Birmingham-Southern College, Birmingham, Alabama 35204, at least three weeks before they are to be awarded. The large and small silver medals are to be awarded to students who have read Vergil and maintained an average of 90 or better throughout the year. The bronze medals are to be awarded to students who have maintained a similar average in second-year Latin.

NUNTIUS

Volume 44 November, 1969 Number 1

Published four times during the academic year: November 15, January 15, March 15, and May 15. Sent without charge to all active members of Eta Sigma Phi, for each year in which dues are paid. Price to others: \$1.00 per year. All communications regarding publication or business should be addressed to *The Editor: Mary Ann Burns, University of Wisconsin-Milwaukee, Milwaukee, Wisconsin 53201*

Official Publication of Eta Sigma Phi, National Honorary Classical Fraternity, Founded in 1914, Nationalized in 1924, Incorporated under the laws of the State of Illinois, June 20, 1927.

OFFICERS

Michael J. Adelman—Hampden-Sydney College National President
 H. Lee Perkins—Hampden-Sydney College..... National Vice-President
 Delora Pelosi—Seton Hill College National Secretary
 Thomas DeMoss—University of Mississippi National Treasurer

BOARD OF TRUSTEES

Professor Theodore Bedrick (1971)
 Wabash College, Crawfordsville, Indiana, *Chairman*
 Professor Grace L. Beede (1970)
 University of South Dakota, Vermillion, South Dakota
 Professor H. R. Butts (1971)
 Birmingham-Southern College, Birmingham, Alabama
 Sister Mary Isaac Jogues (1972)
 Mount Mary College, Milwaukee, Wisconsin
 Professor Oscar E. Nybakken (1970)
 University of Iowa, Iowa City, Iowa

HONORARY PRESIDENT

Professor Gertrude Smith
 University of Chicago, Chicago, Illinois

EXECUTIVE SECRETARY

Professor Mary Ann Burns
 Department of Classics, University of Wisconsin—Milwaukee
 Milwaukee, Wisconsin 53201

A Thank You

Eta Sigma Phi's loss is Keuka College's gain! Professor William L. Odom was Executive Secretary of Eta Sigma Phi during the 1967-68 school year. His efficient operation of the national office and his enthusiasm for Eta Sigma Phi augured a long tenure in office. However, Professor Odom accepted a position as Dean of Keuka College. Because Keuka does not have an Eta Sigma Phi chapter, Professor Odom felt he should resign as Executive Secretary.

On behalf of the members of Eta Sigma Phi, *Nuntius* says *Thank You* to Professor Odom and wishes him every success in his new undertaking.

Mary Ann Burns,
 Executive Secretary

Endowment Fund

Sincere thanks go to Alpha Delta chapter at Agnes Scott College, to Beta Omicron chapter at Mount Mary College and to Delta Eta chapter at Seton Hill College for their contributions to the Endowment Fund. The fraternity's scholarship and contest activities are supported from this fund. In the past some of the expenses of the contest were covered by an anonymous donor, but we no longer have this support. It is therefore more important than ever that all chapters try to make a contribution to the Endowment Fund.

NEW INITIATES 1968-69

The following is a list of initiates reported to the National Office from September 1, 1968 to September 1, 1969. The Fraternity is pleased to welcome all these new members.

Eta: Forrest Dan Cring, Sandra Duyck, Kathleen Gage, Faye Johnston, Paulette Ann Pullen, Stephanie Osgood, Calvin F. Webb.

Theta: Janna Kay Beeler, Barbara Louise Beran, Martha J. Berningl, John Collier, Peggy Elaine Collier, William Deems, Phyllis Franzek, Martha Kay Grodrian, Diane M. Heeren, Mary Estelle Heiny, Alexandria Juskiw, Katherine Keck, Melanie A. Kell, Jacquelyn Marie Kohl, John Leonard Lisher, Donna Elaine McCray, Keith Y. Miyahira, Mary Ann Muldoon, Frona Murphy, Cheryl Ayn Parsley, Deborah Paxton, Janet Fay Rainey, Helena Reckelhoff, Gloria Reese, Susan Carol Sommer, Jacqueline Ann Thorne, Charlotte Yevonia Want, Everett Wheeler, Mary Beth Wright.

Lambda: Jimmy Gage Dobbs, James Emory Hall, Mary Carnathan Mansell, Charles Ray Robertson, Jr., Linda Sue Simon, Roger Dees Tate, Jr., Tonja Renay Tucker.

Pi: John Francis Bunker, John Milton Coxwell, Jr., Larry Robert Horne, J. Michael Jackson, Ronald Grant Johnsey, Rex D. Matthews, Robert McClure, Joyce Lynne Moseley, Carol Ann Newsom, Janice L. Rawlinson, Carol Sue Robinson, John E. Robinson, Robert R. Sexton, Diane Sheffield Marshall, James Stephen Sims, Martha Ann Spottswood, Wanda G. Stubblefield, Guy Carleton Thackston, Jr., Herman Wayne Thrasher, Geoffrey S. Wilcher, Nancy Wilkerson, Ferrel E. Underwood II

(cont'd on p. 6)

A Guest Editorial

It was with sincere pleasure that I accepted Professor Burns' invitation to write a guest editorial for NUNTIUS. This gives me an opportunity to greet my friends of long standing in Eta Sigma Phi and to extend a welcome to those who have become members since I retired from the secretaryship. It also permits me to fulfill my desire to commend to you our new Executive Secretary and Editor of NUNTIUS.

We are extremely fortunate in having as our Executive Secretary Professor Mary Ann Burns of Gamma Gamma Chapter at the University of Wisconsin—Milwaukee. Her work with our Fraternity will give her an opportunity to add to the contributions which she has made to the study of the Classics as a teacher and author and will permit her to extend her leadership to each of our chapters and members. Professor Burns has been a loyal supporter of Eta Sigma Phi since she became a member of the faculty at the University of Wisconsin—Milwaukee, has served on several committees of the Fraternity, and has attended our annual meetings regularly. I personally look forward to a very bright future for Eta Sigma Phi with Miss Burns as our chief executive officer.

During the past ten years the Fraternity has increased its field of activity by establishing many new chapters, some of which have been in areas of our country in which we have not had chapters before. It is remarkable that we have been able to do this in the face of much opposition to the study of subjects which are not considered practical in the modern world. This expansion of the Fraternity seems to me to say that our modern students recognize that what the great authors of ancient Greece and Rome said is relevant to today's world and to modern man.

It is unfortunate that each year some people are denied the opportunity to learn Latin and Greek because teachers are not available to take the place of those who are retiring or to fill the many new positions which are created in new schools which are established, e.g. in junior colleges. Eta

Sigma Phi should be the chief source from which new teachers are recruited. I hope that more of our members will give serious consideration to becoming teachers of Latin and Greek. Each of us will want to urge administrators to keep Latin and Greek in the curriculum so that others may have an opportunity to share in the learning which has contributed to our success in our professions.

The members of our last national convention made a very commendable decision when they limited our contests to those which are most significant. Our members should show their approval of this decision by participating in as many contests as possible. Our scholarships have always been my favorite project of the Fraternity because they are, in my estimation, most worth while since they give some of our members the opportunity to study in Rome and Athens, an experience of inestimable value. But those scholarships can only be assured through contributions to the Endowment Fund by our chapters.

The new academic year offers new opportunities for the Fraternity and its members to serve the Classics. We must remember, however, that this is possible only through the cooperation of each member with his local chapter and each chapter with the national office and the Executive Secretary. Eta Sigma Phi was founded to give students of Latin and Greek fellowship with one another and to provide a means to encourage the study of the culture of ancient Greece and Rome through a united effort. I urge each of you to make this another successful year for Eta Sigma Phi by your unselfish cooperation with your chapter as it serves the national office in carrying out the ideals of the Fraternity.

H. R. Butts
 Birmingham—Southern College

(Professor Butts was Executive Secretary of Eta Sigma Phi from 1955 to 1968.)

SIGMA CHAPTER

Sigma chapter of Miami University, Oxford, Ohio, has been re-activated by student request, after 11 years on the inactive list. Fourteen members were initiated on February 16, 1969: Ann Gross, president; Todd Coddington, vice president; Susan Doll, secretary; Peggy Stevens, treasurer; Patsy Blakely; Mary Beth Davis; David Donnett; Pat Edington; Kay Hardacre; Diana Hiatt; Emanuel Kladitis; Susan Metcalfe; Helen Noelle; and Robert Van Epps. John A. Dutra will serve as advisor to the group.

Delegates were sent to the National convention in March of 1969, and with the coming of a new school year, Sigma chapter hopes to take an active part in the affairs of the fraternity. The chapter was originally organized at Miami in 1927.



New officers of Delta Eta chapter at Seton Hill College, Greensburg, Pennsylvania, were installed on May 1, 1969. New and old officers from left to right are: Bobby Braun, treasurer; Sharyn Lynch, retiring president; Sandy Shaw, vice-president; Sandy Herrod, president; Cissy Wurga, retiring vice-president; and Delora Pelosi, secretary.

Initiates (cont'd)

Sigma: Susan K. Doll, David D. Onnett, Todd E. Coddington, Susan E. Metcalf, Kathryn K. Hardacre, Helen J. Noelle, Ann M. Gross, Patricia A. Edington, Emmanuel N. Laditis, Patricia A. Blakely.

Psi: Mary Margaret Alsobrook, Robert C. Cannada, Jr., David C. Tolon, James G. Manning, Mary Elizabeth Nellums, Robert C. Peterson, Jr., M. Gail Robinson, Donna L. Sanders, Marie S. Taylor, George L. Styskal, Jr., Jan Yarbrough, Anne Susan Hatow, Jean Eileen Mitchell, Margaret Mary Wall.

Omega: Suzanne Bisset, John Goswell, Eugene S. Ely, II, Steven Lapp, Margaret Martin, Nancy Crogham.

Alpha Epsilon: Robert C. Asker, Edwin T. Chase, IV, James P. Lopkinson, Jr., Philip C. Hunt, Robert B. McCloskey, Jr., Werner Ahling, Kenneth A. Schiller, Elton Webb.

Alpha Mu: Wayne Corse, Ann Finnegan, Eleanor Ginsburg, Ellen Holtz, Karen Larwill, Scarlet Martin, Daniel Uhlinger, Hannah Vance.

Alpha Omicron: Lance C. Alwin, Suzanne J. Detry, Mark D. Northrup, Marion S. Paris, Sarah Spencer, Roth Judd.

Alpha Pi: Barbara F. Boothby, Dennis P. Kohl, Gary D. Wagner, John A. Webster, Thomas Weischadle.

Alpha Rho: Paul E. Bartlett, Susan A. Hartung.

Alpha Sigma: Martha Altschuller, Cheryl Lynn Denney, Aaron L. Mahr, Kathleen Anne Mullin, Robert Alan Pendley, Jo Ann Padove, Emily Stewart Selden, Aurelia A. Klepper, Michael D. Weiss.

Alpha Phi: Alice Rhea, Emily Smith, Mrs. Penny Culver, Margie McDavid.

Beta Beta: Helen Foster Deitrick, Elizabeth Wilson.

Beta Gamma: William Lee Alford, Jr., Joel Thomas Ashworth, Jr., Patsy Lewis Barr, Roger Lee Beck, Beverly Lacy Browder, Stephen Gans Burke, Warren Dudley Chapman, John Edward Clark, Roger Malcolm Collier, Gilbert Garner Cumbia, Gerald Wayne Davis, Ann Fay Duffer, Paul William Fariss, Jr., James Richard Galvani,

Ellis Harold Glover, Jr., Robert Marshall Kelley, Charles Hunter LeFoe, Jr., Michael Steven Lenox, Jay Coleman Leonard, Elizabeth Louise Myers, Anna Margaret Northen, Phyllis Rosetta Pearce, Martha Jo Pidcock, Marvin B. Settle, Jr., Stephen A. Slovensky, Peter Peck Snyder, William Wentworth Stanton, Ann Gilliam Stewart, Margaret Lindsay Struthers, Steven Grant Switzer, Laurie Anne Talley, David Calloway Whitehead, Jr., Clark Andrew Wiseman, II, Sandra Throckmorton Wright, Stanley Gene Wylazowski, Linda May Yeatts, John Edward Zydron, Marilyn Jacke Smart (Honoris causa:) Ralph A. Elmore.

Beta Delta: Mary Sue Baker, Stephen Bearman, Alex Chronis, George L. Gee, Delina Greene, Eleanor Hackney, D. Allen Keeton, Martha Ann Leech, Lynn Lewis, Mary Ann Lockett, Patrick C. McKenry, Ann Miller, Chris Moser, Eugenea Pollock, Malcolm Richardson, Richard Rosser, Helen Read, Blaire S. Volman, David Walker, Dwight Sullivan.

(Cont'd in Jan. issue)

CURRENTLY ACTIVE CHAPTERS

Gamma: Ohio University
Athens

Epsilon: State University of Iowa
Iowa City

Zeta: Denison University
Granville, Ohio

Eta: Florida State University
Tallahassee

Theta: Indiana University
Bloomington

Lambda: University of Mississippi
University

Pi: Birmingham-Southern College
Birmingham, Alabama

Sigma: Miami University
Oxford, Ohio

Tau: University of Kentucky
Lexington

Psi: Vanderbilt University
Nashville, Tennessee

Omega: The College of William and Mary, Williamsburg, Virginia

Alpha Delta: Agnes Scott College
Decatur, Georgia

Alpha Epsilon: Lehigh University
Bethlehem, Pennsylvania

Alpha Mu: University of Missouri
Columbia

Alpha Omicron: Lawrence University
Appleton, Wisconsin

Alpha Pi: Gettysburg College
Gettysburg, Pennsylvania

Alpha Rho: Muhlenberg College
Allentown, Pennsylvania

Alpha Sigma: Emory University
Atlanta, Georgia

Alpha Tau: Ohio State University
Columbus

Alpha Upsilon: The College of Wooster, Wooster, Ohio

Alpha Phi: Millsaps College
Jackson, Mississippi

Alpha Chi: Tulane University
New Orleans, Louisiana

Alpha Psi: Washington and Jefferson College
Washington, Pennsylvania

Beta Alpha: State University of South Dakota, Vermillion

Beta Beta: Furman University
Greenville, South Carolina

Beta Gamma: University of Richmond,
Virginia

Beta Delta: University of Tennessee
Knoxville

Beta Zeta: Saint Louis University
St. Louis, Missouri

Beta Theta: Hampden-Sydney College
Hampden-Sydney, Virginia

Beta Iota: Wake Forest College
Winston-Salem, North Carolina

Beta Kappa: College of Notre Dame of Maryland, Baltimore

Beta Lambda: Marymount College
Salina, Kansas

Beta Mu: Butler University
Indianapolis, Indiana

Beta Nu: Mary Washington College
Fredericksburg, Virginia

Beta Xi: Rosary College
River Forest, Illinois

Beta Omicron: Mount Mary College
Milwaukee, Wisconsin

Beta Sigma: Marquette University
Milwaukee, Wisconsin

Beta Tau: Georgetown University
Washington, D.C.

Beta Upsilon: Marshall University
Huntington, West Virginia

Beta Chi: Loyola College
Baltimore, Maryland

Gamma Alpha: Indiana State University, Terre Haute

Gamma Beta: Bowling Green State University, Bowling Green, Ohio

Gamma Gamma: University of Wisconsin-Milwaukee

Gamma Delta: Yeshiva University
New York, New York

Gamma Epsilon: University of Wisconsin-Madison

Gamma Eta: Louisiana College
Pineville

Gamma Theta: Georgetown College
Georgetown, Kentucky

Gamma Iota: Wabash College
Crawfordsville, Indiana

Gamma Kappa: Heidelberg College
Tiffin, Ohio

Gamma Lambda: St. Mary's College
Winona, Minnesota

Gamma Mu: Westminster College
New Wilmington, Pennsylvania

Gamma Xi: Howard University
Washington, D.C.

Gamma Omicron: Monmouth College
Monmouth, Illinois

Gamma Rho: Hope College
Holland, Michigan

Gamma Sigma: University of Texas
Austin

Gamma Upsilon: Austin College
Sherman, Texas

Gamma Phi: Le Moyne College
Syracuse, New York

Gamma Chi: Lindenwood College
St. Charles, Missouri

Delta Alpha: Randolph-Macon Women's College
Lynchburg, Virginia

Delta Beta: Canisius College
Buffalo, New York

Delta Gamma: Marywood College
Scranton, Pennsylvania

Delta Delta: University of Alberta
Edmonton, Alberta, Canada

Delta Epsilon: Belhaven College
Jackson, Mississippi

Delta Zeta: Colgate University
Hamilton, New York

Delta Eta: Seton Hill College
Greensburg, Pennsylvania

Delta Theta: Dickinson College
Carlisle, Pennsylvania

Delta Iota: College of Saint Teresa
Winona, Minnesota

Delta Kappa: Carroll College
Waukesha, Wisconsin

Delta Lambda: College of the Holy Cross, Worcester, Massachusetts

Delta Mu: Illinois State University
Normal

Delta Nu: La Salle College
Philadelphia, Pennsylvania

Delta Xi: Florida Presbyterian College, St. Petersburg

Delta Omicron: Texas Technological College, Lubbock

Delta Pi: Randolph-Macon College
Ashland, Virginia

Delta Rho: Radford College
Radford, Virginia

Delta Sigma: University of California
Irvine

Delta Tau: University of Delaware
Newark

Delta Upsilon: Valparaiso University
Valparaiso, Indiana

The Most Distinguished Mark in Fraternity Jewelry



IN CANADA
L. G. BALFOUR COMPANY, LTD.
MONTREAL AND TORONTO

Wear Your Pin with Pride

IT IS A MARK OF DISTINCTION AND REFLECTS THE RICH TRADITIONS OF YOUR FRATERNITY LIFE.

OFFICIAL JEWELER TO
ETA SIGMA PHI

L.G. Balfour Company
ATTLEBORO MASSACHUSETTS

WRITE FOR COMPLETE INSIGNIA PRICE LIST



THE ETA SIGMA PHI

SUMMER SCHOLARSHIPS FOR 1970

The Trustees of Eta Sigma Phi Fraternity are pleased to announce that two scholarships will be offered in 1970 to enable one member of Eta Sigma Phi to attend the 1970 Summer Session of the American School of Classical Studies at Athens, Greece, and another to attend the 1970 Summer Session of the American Academy in Rome, Italy.

The Scholarship to the American Academy in Rome will have a value of \$500.00, carrying a stipend of \$350.00 granted by the Trustees of Eta Sigma Phi and remission of the \$150.00 tuition fee by grant of the American Academy.

The Scholarship to the American School of Classical Studies at Athens will have a value of \$600.00, including a stipend of \$300.00 granted by the Trustees of Eta Sigma Phi and remission of the \$300.00 tuition fee by grant of the American School.

Six semester hours of credit may be earned at either summer session, which is applicable toward an advanced degree in Classics at most graduate schools.

Selection of candidates for the scholarships is exercised by the Eta Sigma Phi Scholarship Committee, the members of which are Professor Graves S. Thompson of Hampden-Sydney College, Chairman, and Professors Grace L. Beede of the University of South Dakota and H.R. Butts of Birmingham-Southern College. Enquiries and requests for application blanks should be addressed to Professor Mary Ann Burns, Executive Secretary of Eta Sigma Phi, Department of Classics, University of Wisconsin—Milwaukee, Milwaukee, Wisconsin 53201.

Eligible to apply for the scholarships are Eta Sigma Phi members and alumni who have received a Bachelor's degree since 1 January 1965 or shall have received it in or before June 1970, and who have not yet received a doctoral degree. In selecting the winner of each scholarship the Committee will give attention to the quality of the applicant's work in Greek and Latin and his intention to teach at the secondary school or college level.

The applicant must submit a transcript of his undergraduate work, letters of recommendation and a statement not to exceed 500 words of his purpose and reasons for desiring the scholarship. Applications must be submitted to Professor Graves S. Thompson, Hampden-Sydney College, Hampden-Sydney, Virginia 23943, by 15 December 1969. The winner of each scholarship will be announced about 15 January 1970.

For the Scholarship Committee

GRAVES S. THOMPSON

Chairman



Nuntius

Published by Eta Sigma Phi

Volume 44

January 1970

Number 2

Announcing The 1970 Contests

1) TWENTY-FIRST ANNUAL GREEK TRANSLATION CONTEST

This contest will consist of the sight translation of a passage in Greek which is considered within the comprehension of students in the second year or above of the study of Greek.

2) TWENTIETH ANNUAL LATIN TRANSLATION CONTEST

This contest will consist of the sight translation of a passage in Latin chosen in reference to students who have had two or more years of Latin in high school (or the equivalent in college) and at least one or more semesters in college.

3) FOURTH ANNUAL LATIN PROSE COMPOSITION CONTEST

This contest will consist of the translation of a passage of English into Latin. This contest is intended for advanced students of Latin who are in their third or fourth year of college Latin.

PRIZES

First prize in each contest will be \$35.00; second prize \$25.00 and third prize \$15.00.

ELIGIBILITY

The above contests are open only to students in classes in Greek and/or Latin in colleges and universities which have active chapters of Eta Sigma Phi Fraternity.

Written notice of a desire to participate, postmarked not later than February 14, 1970, must be sent to the Executive Secretary, Mary Ann Burns, Classics Department, University of Wisconsin-Milwaukee, Milwaukee, Wisconsin 53201. Materials will be mailed by her in time for the contests to be administered simultaneously in all competing schools. Contest papers in all of the above contests are to be forwarded to the Executive Secretary and must be postmarked not later than March 7, 1970. Each paper must be accompanied by an identification page, which will be supplied in advance of the contest. There is a limit of three papers from any one school in each contest.

Decision as to place in the various contests will be made by members of the Eta Sigma Phi Committee on Contests, who will identify the papers by code designation only.

Committee on Contests

THEODORE BEDRICK, Chairman

On to Richmond

Beta Gamma chapter, University of Richmond, wishes to extend to all of the active chapters of Eta Sigma Phi an invitation to join us at the elegant Hotel John Marshall in Richmond, Virginia on April 10th and 11th for the 42nd Annual Convention. All the members of our chapter have been working hard to make this one of the best conventions to date. Rooms and meeting areas for one hundred people have been reserved at the John Marshall for the ninth through the eleventh. You should receive reservation cards by the middle of March. Please answer them promptly. The tentative program includes registration at 8 a.m. on the tenth, followed by a general meeting from 9 a.m. until noon. There will be a free period for lunch and a visit to the many famous stores and historical shrines in the immediate area. The workshops will commence at 2 p.m. Three fifty-minute workshops will each be given twice under the capable direction of professors from Richmond and William and Mary. At 4 p.m. the regional chairmen will take over and conduct their meetings. There will be a banquet at 6 p.m., highlighted by an afterdinner address from a noted classicist. The evening will be devoted to the usual festivities, though some will surely wish to explore the many cultural and historical points which abound in the old capitol of the Confederacy. On Saturday morning the convention will adjourn after the general business meeting from 9 a.m. until noon, but, if there is sufficient interest displayed, a bus will be provided for an afternoon tour of historic Williamsburg returning to Richmond that night. A minimum of 40 persons is required for the bus trip. We think we have a fine program to offer you, so y'all come.

*Greg Daugherty
Prytanis, Beta Gamma*

The Luther Jenkins Greek Theatre at the University of Richmond.

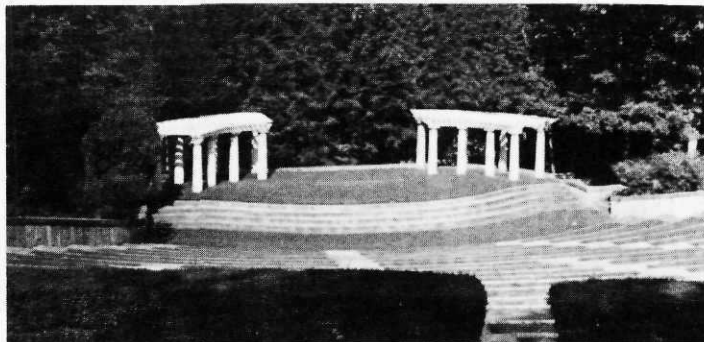

Published four times during the academic year: November 15, January 15, March 15, and May 15. Sent without charge to all active members of Eta Sigma Phi, for each year in which dues are paid. Price to others: \$1.00 per year. All communications regarding publication or business should be addressed to *The Editor: Mary Ann Burns, University of Wisconsin-Milwaukee, Milwaukee, Wisconsin 53201*

Official Publication of Eta Sigma Phi, National Honorary Classical Fraternity, Founded in 1914, Nationalized in 1924, Incorporated under the laws of the State of Illinois, June 20, 1927.

OFFICERS

Michael J. Adelman—Hampden-Sydney College..... National President
H. Lee Perkins—Hampden-Sydney College..... National Vice-President
Delora Pelosi—Seton Hill College..... National Secretary
Thomas DeMoss—University of Mississippi..... National Treasurer

BOARD OF TRUSTEES

Professor Theodore Bedrick (1971)
Wabash College, Crawfordsville, Indiana, *Chairman*
Professor Grace L. Beede (1970)
University of South Dakota, Vermillion, South Dakota
Professor H. R. Butts (1971)
Birmingham-Southern College, Birmingham, Alabama
Sister Mary Isaac Jogues (1972)
Mount Mary College, Milwaukee, Wisconsin
Professor Oscar E. Nybakken (1970)
University of Iowa, Iowa City, Iowa

HONORARY PRESIDENT

Professor Gertrude Smith
University of Chicago, Chicago, Illinois

EXECUTIVE SECRETARY

Professor Mary Ann Burns
Department of Classics, University of Wisconsin-Milwaukee
Milwaukee, Wisconsin 53201

Reminders

Watch for your letter about the National Convention to be held April 10 and 11, 1970. Be sure to send in your hotel reservations as soon as possible.

Your Executive Secretary would welcome any suggestions regarding the type of articles you would like to see in *Nuntius*.

Next year's convention will be held in Beta region which includes the Canadian Provinces, Minnesota, Michigan, Wisconsin, Illinois, Indiana, Iowa, Kansas, Missouri, South Dakota and Kentucky. Any chapter in this region that would like to host this convention should address a formal invitation to the Delegates to the Forty-Second Convention and send it to the Megas Grammateus.

New Advisors

The following new advisors have been reported to the National Office. We take this opportunity to welcome them and to assure them of everyone's appreciation of their help in furthering the cause of Eta Sigma Phi.

Miss Cynthia Eaton is the new advisor to Gamma chapter at Ohio University; Dr. W. de Grummond to Eta chapter at Florida State University and Mr. Carter Phillips to Psi chapter at Vanderbilt University.

Dr. Ann M. Abbott now advises Alpha Upsilon chapter of the College of Wooster while Thomas B. Curtis advises the newly re-activated Beta Delta chapter at the University of Tennessee.

Dr. Gertrude Ewing retired in June from Indiana State University and Gamma Alpha chapter there will be advised by Dr. James Loyd and Mr. Burton Rozema.

Beta Xi chapter at Rosary College has a new advisor in Miss Kathleen Markway. Sister Rachel Skalitzky assumes this duty for Beta Omicron chapter at Mount Mary College.

Bowling Green State University's Gamma Beta chapter will be advised by Mr. Hebein, Gamma Lambda chapter of St. Mary's College by Mrs. Patricia Tschumper.

Mr. James Holland is the new advisor to Delta Omicron chapter at Texas Technological College and Dr. Lewis A. Sussman to Delta Sigma chapter of the University of California at Irvine.

The contests are one of the main activities of the Eta Sigma Phi. This year it would be terrific if every chapter would be represented in each contest.

Don't forget the Endowment Fund.

New Chapter at Valparaiso

The Delta Upsilon Chapter of Eta Sigma Phi was installed at Valparaiso University in Valparaiso, Indiana, on May 18, 1969. Dr. Theodore Bedrick of Wabash College with four students conducted the installation of the thirteen charter members. Dr. John Helms was instrumental in organizing the chapter and will serve as its faculty adviser.

Valparaiso University was founded September 21, 1859 by citizens of Valparaiso, Indiana under the supervision of a conference of the Methodist Church. It prospered for many years until the Civil War which forced suspension of classes.

A new chapter in the University's history was begun in 1925, when the University was purchased by the Lutheran University Association. Since then, the University has been affiliated with the Lutheran Church-Missouri Synod. Today, the University consists of the College of Arts and Sciences, the College of Business

Administration, the College of Engineering, the College of Nursing, Christ College, the School of Law, and a Graduate Program. About 4,000 students are presently enrolled at Valparaiso University.

One of the newest buildings on the Valparaiso campus is the Foreign Language Center in which all languages are taught. It has one of the most modern language laboratories in the country. The photograph below conveys the beauty of the architectural design. The building also contains a landscaped courtyard in which Diana reigns supreme.

Roland Jank was elected Prytanis of the newly formed Delta Upsilon Chapter. Other officers include Hyparchos James Haritatos, Grammateus Cathy Strohschein, and Chrysophylax Diane Marten.

Cathy Strohschein
Grammateus

Impossible Dream

Do you want to help do the impossible? Then send in the constitutional amendment approval form. The method of approving amendments by sending these forms to individual chapters has proved impossible to carry out. So last year's convention passed an amendment changing the method of amending the constitution. But this amendment has to be finally approved by the chapters according to the old method (Are you still with me?). Obviously impossible. So here's your golden opportunity. Twenty-two chapters have responded. Let yours be one of the thirty more approvals needed to do the impossible!

Delta Xi Sponsors Lecture

Delta Xi chapter began the year on November 9, 1969 by sponsoring a lecture by Professor Sesto Prete, of the University of Kansas and the Vatican Library, entitled "Humanism in Fifteenth Century Ferrara."



The foreign language center at Valparaiso University.

Among The Chapters

BETA GAMMA

University of Richmond

Beta Gamma Chapter has an active year ahead of it planning for the 42nd Annual Convention to be held in Richmond, Virginia on April 10, and 11, 1970, at the Hotel John Marshall, as well as taking part in the University-wide year of planning and self examination in the light of the magnanimous gift of Fifty Million Dollars to the University of Richmond from E. Claiborn Robins. Our programs this year have included an illustrated talk by Mr. Stewart Wheeler on 'A Land called Hellas' and a talk by Mrs. Rachel Whitelock of Quantico High School who spoke from long experience on some of the peculiar problems and joys of being a High School Latin teacher.

Greg Daugherty

Prytanis

BETA KAPPA

College of Notre Dame of Maryland

Beta Kappa Chapter is in the midst of much activity. We were honored to have with us at our October meeting the Abbe' Germain Marc'hadour, internationally renowned authority on Thomas More. He spoke to us on More, stressing the humanistic element in his life and character. During November we will be attending a series of three archaeological lectures at the Walters Art Gallery, the last of them being given by Homer Thompson on the Athenian Agora.



Classics are really in the center (!) of things in the foreign language center at Valparaiso University.

On November 15 we are sponsoring a Latin Day at the college for the high school students in the vicinity. There will be films and talks on Roman life; our students will dramatize some scenes from the *Menaechmi*; and alternating with these events will be a college bowl-type tournament. Trophies and certificates will be awarded to the winning schools at the end of the day. A really busy schedule!

GAMMA OMICRON

Monmouth College

Busy -- that describes the Gamma Omicron Chapter of Eta Sigma Phi this term. Our officers for the 1969-1970 year are Cathy Blake, President; Marsha Theisen, Vice-president; Kathy Gardels, Secretary; and LeeAnn Smoley, Treasurer. We began the year with fourteen active members. At our October meeting, we initiated one more member -- Gary Clark, a sophomore from Pearl, Illinois.

Miss Bernice Fox, our Faculty advisor, took her annual sojourn to places of classical interest. Accompanying her this year was Robin Graham, a student from Knox College participating in Latin classes here at Monmouth. At our first meeting, Robin showed us some slides and told us some tales about the trip. Miss Fox completed Robin's presentation with some of her own slides and stories.

For our November meeting we were fortunate to have Bill Lee talk to us

about the work he did this summer in the Association for Cultural Exchange at Merton College, Oxford University, England. He participated in some archaeological digs in the vicinity of Lincolnshire. In his report he described a typical day and gave details of some of the tours he took with a brief history of the locations visited. We wished we could all have such interesting firsthand experience.

In December we held our annual Saturnalia Party, as entertaining as ever. Readings from Greek and Latin, games, gift exchange, and of course, refreshments always make this evening an enjoyable tradition at Miss Fox's home.

We are looking forward to an interesting year. We hope to have Chrissie Husmann, one of our members who transferred to the University of Illinois, come and tell us about her Latin course. Would you believe it's done with computers!

Kathy Gardels

Grammateus

DELTA GAMMA

Marywood College

An Innovative Latin Conference was held at Marywood College on Saturday, October 4, 1969.

The theme of the Conference, "Latin in the Lunar Age," was highlighted by discussions and demonstrations by four classicists. Dr. Richard Scanlan of the Classics Department of the University of Illinois inspired the group with his discussion of "Computer Assisted Latin Instruction." Miss Clara Ashley, author of *Living Latin*, spoke on "Rediscovering Latin Through the Structural Approach." Mr. Charles Graber of the State University of New York at Albany gave a very interesting lecture on "Visuals in the Latin Teaching." Mr. Henry Dudek of New Wilmington High School, New Wilmington, Pennsylvania, was the speaker at the conference Lunar Luncheon. His topic was "The Role of Classical Humanities in American Education."

Anne Murtaugh

Prytanis

The 1969 Prize-Winning Essay

(The following excerpts are from the essay "The Contemporary Relevance of Plato's Description of Athenian Youth" by Harry E. Preston of Gamma Iota chapter at Wabash College. This essay won first prize in the Twenty-fourth Annual Essay Contest.)

reverence for their seniors in act and speech.

also

Athenian: . . . or speaking generally, would it not be universally recognized that parents have a title to rule their offspring?

Clinias: Most assuredly.

and

(That) the rulers must be the elder and the ruled the younger is obvious.

That this attitude has been ingrained in our society is without question. However, with respect to youth, the pendulum seems to be moving away from this attitude. This does not imply that youth is moving towards disrespect, but that they are beginning more and more to give respect where respect is due. This is exemplified by the teacher-student relationship. Twenty years ago, the opinion of a teacher was accepted without open question by a student. To contradict one's elders was highly disrespectful. Obviously this is no longer the case. Much of the disrespect from youth arises from the "Do as I say, not as I do" philosophy which is held by many elders, parents, and government leaders. Plato sympathizes with youth when he says that "youth must learn right conduct by example of elders." Many youths feel that if elders demand right conduct, they should also carry the burden of showing how it is done.

Much disturbance has been brought about because many youths feel that

they are not and will not be listened to. In some cases (Berkeley and Columbia) this has been used as an excuse for the rioting and seizure of administrative offices. In this respect one could only imagine the results with Plato as a college president on a volatile campus. For he says that

the souls of young men who are quick-witted and capable of flitting, as it were, from one expression of opinion to another and inferring from them all the character and the path whereby a man would lead the best life."

On many campuses throughout America there is a great demand for educational reform. Although much of this is centered around the introduction of Afro-American studies, many students (e.g. Wabash College, Indiana University, DePauw University, Berkeley) are demanding a complete reappraisal of the entire educational process. Much of this has been brought about by the bewilderment of students after they have discovered discrepancies between what they have been taught through grade school and high school and what they find out is true in college. A perfect example is American history. In high school texts, America and its heroes are surrounded by an aura of holy righteousness. Racism appears only in the Confederacy. Imperialism belongs only to Europe. Deplorable working conditions during the Industrial Revolution appeared only in England. Alcoholic Grant, father of illegitimate children Franklin, slave-owner Washington, and killer Custer

continued

Essay, continued

are all held to be sacro-sanct. There is no doubt that Franklin, Washington, and Grant are heroes of America, but whether they should be presented as gods or as men is of some debate. Students became ever more dismayed as a result of the last election. Youth was denied a hearing and primary election results were ignored. The party bosses showed youth how politics really work. Plato takes his stand with the high school text book authors:

For the young are not able to distinguish what is and what is not allegory, but whatever opinions are taken into the mind at that age (very young) are wont to prove indelible and unalterable. For which reason, maybe, we should do our utmost that the first stories that they hear should be so composed as to bring the fairest lessons of virtue to their ears.

and

... that education is, in fact, the drawing and leading of

children to the rule which has been pronounced right by the voice of the law, and approved as truly right by the concordant experience of the best and oldest men. That the child's soul, then may not learn the habit of feeling pleasure and pain in ways contrary to the law and those who have listened to its bidding, but keep them company, taking pleasure and pain in the very same things as the aged.

In the field of politics, Plato drives home a very strong point with respect to our youthful anarchists and Black Power-ites. He appears to be directing his statements at the patron saint of youthful anarchists—Daniel Kohn-Bendt, alias "Danny the Red."

... must you not take every precaution when you introduce them (youth) to the study of dialectic?

Yes, indeed, he said. And is it not one chief safeguard not to suffer them to taste of it while young? For I fancy you

have not failed to observe that lads, when they first get a taste of disputation, misuse it as a form of sport, always employing it contentiously, and, imitating confuters, they themselves confute others. They delight like puppies in pulling about and tearing with words all who approach them.

Exceedingly so, he said. And when they have themselves confuted many and have been confuted by many, they quickly fall into a violent distrust of all that they formerly held true.

For anyone, with any sense of logic, who has ever listened to an anarchist, this quote makes a deep impression as to the insight of Plato. This can be extended further. Much of the present day problems with youth results from their confusion. This may be an oversimplification and generalization, but it is somewhat tenable. Today, youth is confused about morality, direction of life, politics, etc. As we grow older, our

continued

Essay, continued

opinions and beliefs change so rapidly that the result is confusion.

One result from this confusion is the ever increasing use of drugs. Timothy Leary has proposed that drugs allow one to find the true path of life. Hence, more and more youths are turning to drugs in the hope that they will be their salvation from confusion.

In retrospect, it must be concluded that Plato's description of Athenian youth is highly relevant to contemporary times. This does not necessarily imply truth, just relevancy. For Plato represents the mind of a large part of America. Plato himself seems to hold the hope of many concerned Americans when he says:

And is it not inevitable that, after a long enough time, as these young hearers advance in age and, coming into closer touch with realities, are forced by experience to apprehend things clearly as they are, most of them should abandon those former beliefs, so that what seemed important will now appear trifling and what seemed easy will be completely overturned by the realities which encounter them in the actual conduct of life.

NEW INITIATES 1968-69

(This list of new initiates is continued from the November issue of Nuntius.)

Beta Zeta: Ann Hatch, James Hauschultz, Chris Janson, Virginia Lupo, Lewis Mallott, Richard Thompson, Steven Zeier.

Beta Theta: James T. Countiss, Thomas A. Duvall, III, James Richard Geiger, Lewis G. Harvey, Philip W. Hughes, George Bonner Lancaster, Jr., Benjamin H. McIlwaine, E. Conway Moncure, Jr., James Christopher Roberts, John Willis Russ, Henry Theron Sain, II, Robert L. Sherrard, John Buchanan Thornton, Jr., John W. Wright (Honoris causa:) Donald R. Ortner.

Beta Iota: Nichola Gail Ahrens, Linda Louise Aldridge, Charles Em-

met Bagwell, Teresa Ann Campbell, Samuel Thomas Currin, Martha Elizabeth Daniel, John Stephen Dixon, Danny Michael Edwards, Elizabeth Ann Garrison, Richard Lee Goard, Glenn Edens Hanna, Kenneth Shell Hemphill, Laurel Mariene Hill, Karen Louise Hyatt, Thomas May Kettlehake, Carol Ann Lindner, Roselyn Marie, Jane Nunnalee, Robert Bernard Olson, William Edward Poe, Jr., Benjamin Allen Rodgers, James Hamlett Smelly, Pattijane Slessman, Louis Gregory Tuza, Caroll Charles Wall, III, Carole Stanley Wells, Julius Smith Young, Jr., Catherine Gillums Zeller.

Beta Kappa: Jane Entwisle Helen Morris, Eileen Stack

Beta Lambda: Ann Flattery, Mari Baker, Babette Beach, Cynthia Hartman, Carol Suenram.

Beta Mu: Sally S. Campbell John D. Gunn, Mrs. Carol R. Jones, Sandra S. Mayer.

Beta Nu: Sarah Catherine Carter, Carol Anne Peterson, Sandra Carol Dodson.

Beta Omicron: Kathleen Greif, Maria Kuszewski, (Honoris causa:) Sister Gertrude Ann, Patricia Ann Marquardt.

Beta Sigma: Al Shannon, Thomas F. Kelsall, Anthony Linn, Ronald Hofer, John D. O'Malley, James Hanson.

Beta Upsilon: Roger D. Burdette, Joseph L. McBride, Jay L. Sullivan, Portia E. Conway, Grete L. Moore.

Gamma Alpha: Becky Anderson, Julie Anthers, Judith Bradley, Ann Cleveland, Nancy Huber, James Jochum, Debbie Nuss, Christine Thompson, Kathleen Wells, Donald Wilmes.

Gamma Beta: William Baker, Diane Beier, Sherri Matheny, David Spriggs, Judith Usko.

Gamma Gamma: Linda Soike.

Gamma Delta: Samson Z. Kleinman, Bernard B. Skydell.

Gamma Epsilon: Kathryn L. Galko, Suzan Glass, Diana J. Gruen, David M. Haag, Mary Beth Kolb, Roberta Owen, Linda Rasmussen, Paula Sanelli, Kathleen J. Torger-son.

Gamma Eta: Loren George Aguiard, Lydia May Godfrey, Sharon Gail Lowry, Robert Morris Peters, (Honoris causa:) Dr. Gary Neil Garner.

Gamma Theta: Robert Hudson Kelsch, Teresa Lane Scott, Marvin Lee Raisor, Jr.



The Boatwright Memorial Library of the University of Richmond.

Gamma Iota: Lewis D. Beckwith Gordon J. Goodwin, Douglas C. Lehman, Keith E. Nightenhelser, George E. Pollitt, Robert H. Rhodehamel, Jr., Terry Lee Weston.

Gamma Lambda: Tom Callen, Bro. Joseph Caine, Mike Hoepfner, Bill Gengler, Paul Lamberty, Ron Nitka, Bob Siriani, Norb Wingen.

Gamma Mu: C. Edwin Davis, David Dawson, Kathy DeLuca, David Foster, Michael Krepps, Orville Shumaker, Carol Smith, Robert Smith, Steven Ross, Eric Perrin.

Gamma Xi: John K. Holton, Karen Smith.

Gamma Omicron: Susan Bahnick, Elaine Bradford, Jon Davis, Christine Johannsen, Harlan Naylor, Kimberley Nelson, Lea Ann Smoley, Marsha Theisen, Susan Morton.

Gamma Rho: Richard Bateman, Charles Bigelow, Richard Borst, David Breen, Kenneth Dykhuis, Elaine Franco, Terry Gardner, Maryl Hage, Joseph Kearns, Kathryn Kleyn, David Pavlick, William Tell, Mark Volkers, John Van Dyke, Thomas Welscott, Linda Wiff, John Zavacky.

Gamma Sigma: Mrs. Eddie Fargason, Robert H. Morrison, Stanley Schnitzer.

Gamma Chi: Mary Martinelli, Eva Rohrer, Jonetta Tomcak, Cindy Weir.

Delta Alpha: Mrs. Elizabeth G. Caskey, Robin Ray Mustain, Alice Jean Patteson, Elaine Coleman Patton, Barbara Louise Rucker.

**The Most
Distinguished Mark
in
Fraternity Jewelry**



IN CANADA

L. G. BALFOUR COMPANY, LTD.
MONTREAL AND TORONTO

Wear Your Pin with Pride

**IT IS A MARK OF DISTINCTION AND
REFLECTS THE RICH TRADITIONS
OF YOUR FRATERNITY LIFE.**

OFFICIAL JEWELER TO
ETA SIGMA PHI

L. G. Balfour Company
ATTLEBORO MASSACHUSETTS

WRITE FOR COMPLETE INSIGNIA PRICE LIST

Delta Beta: Linda Faltisco, Kevin Hale.

Delta Gamma: Catherine Dumm, Beth Hoffman, Ann Lyons, Lynne Munson, Anne Murtaugh, Martina Satkowski, Gloria Bartnicki, Susan Belensky, Nancy Vander Eyk.

Delta Epsilon: Amy Johanna Baker, Adrian Anne Boyd, Sherron Kay George, Henry Grady Griffith, III, Roberta Jeanne Hunter, John Kenyan Reeves.

Delta Zeta: Jeffrey C. Anderson, Todd R. August, Jonathan D. Bass, Thomas J. Birkel, Joel E. Chace, Donald R. Jaffe, Michael S. Kalstrom, Michael McIntyre, Thomas A. McLaughlin, Mark D. Ridley, Joseph F. Sabbatino, Frederick R. Stem, Victor W. Thomas.

Delta Eta: Francis Borowski, Howard Kiehl, Thomas Kilcoyne, Barbara Perlstein, Michael Picarsic, Thomas Stevens, (Honoris causa:) Chrysostom Schlimm OSB, Augustine Schuetz OSB, Ignatius Purta OSB.

Delta Theta: Bruce Alan Barton, David A. Bressler, Janice R. Brittan, Lewis B. Daniels III, Steven G. Felsner, Alan R. Gesser, Nancy L. Johnson, Deborah Ann Lyle, Gary Howard Oller, Martha Lee Purvis, David Rahauser, Stephen C. Rettenmayer, Gregory A. Staley (Honoris causa:) Robert D. Sider.

Delta Kappa: Tim Buehrer, Bruce Davies, Rosalyn Kulick, Tim Nieman, Loren Schumacher, Devera Klemp, Michelle Zimmer, Deborah Johnson, Richard Kenyon.

Delta Lambda: J. Michael Brown, Paul C. Clark, John J. Dowd, James D. Eyerman, Galen H. Graham, William Joy, Dominic J. Keating, Kevin T. Kelso, Gregory J. Knittel, Paul A. Litka, Frederick Maseno, David G. Pagano, James E. Sparkes, Christopher Sullivan, James F. Young.

Delta Mu: Diane C. Eltrevoog, Timothy Griffiths, Mary Lee Low, Reta M. Horn, Mary F. Johnson.

Delta Omicron: Rhenda Harrison, Marcia McCoy, Martha Shipley, Linda Fanning, Teeta Smith, Betty Underwood, Jan Cantrell.

Delta Pi: Robert H. Hines, Robert D. Kearney, Robert V. Kerwin, Gothard A. Lane, Michael Stefanic, Jr., Roland H. Worley.

Delta Rho: Nancy Louise Chinn, Christine Lynn Eriksen, Sylvia Lynn Evans, Ruth Evonne Hedgepeth, Lucinda Lenore Rush.

Delta Tau: James J. Buckley, Carol Lynne Nemsila, Elaine Ann Richert, Sara C. Vaughan.

Delta Upsilon: Carol J. Aumann, James C. Bernthal, Bethel M. Bretscher, Donna L. Bridges, Linda J. Edwards, Christel A. Gerhardt, James S. Haritatos, Stephen C. Helmreich, Diane L. Marten, Eugene S. Pearson, Gwendolyn B. Sayler, Marc A. Splittgerber, Thomas E. Springmann, Catherine A. Strohschein, Roland A. Jank.



Participants in Marywood College's Latin Conference are: seated, left to right: Mary Jane Meroni, Ann Marie Catone, Roberta DeMenico, and Cindy Reynolds; standing, left to right: Mary Logan, Anne Murtaugh, Susan Belensky, Mary McGlynn, Miss Clara Ashley, Dr. Richard Scanlan, and Sister Josephine Brennan, moderator.