



Nuntius

Published by Eta Sigma Phi

ME 41

MARCH, 1967

NUMBER 3

New Orleans Is Convention City

Thirty-ninth National Convention of Eta Sigma Phi Fraternity convene at 9:00 A. M. on Friday, April 7, 1967, in the Jackson Ballroom of the Sheraton-Charles Hotel in New Orleans, Louisiana. Business meetings will be held on the evenings of Friday, April 7, and Saturday, April 8, and the new officers for the coming year will be elected at the end of the meeting on Saturday. Alpha Chi Chapter at Tulane University is the host chapter. Prytanis Malcolm A. Meyer, Executive Secretary of Eta Sigma Phi, is the Adviser.

Pratt Meyer and the members of the Alpha Chi Chapter will receive the delegates to the convention on Friday afternoon at 4:00 P. M. in the University Center of Tulane University. The subscription banquet will be held on Friday night at 7:00 P. M. at the Sheraton-Charles. Prytanis William A. Tosches, Executive Secretary of the

American Classical League, to address the members of the convention. He has chosen as his topic "Classics and the Humanities." Professor Latimer of the Department of Classics at the George Washington University in Washington, D. C., has recently assumed his duties as Executive Secretary of the American Classical League, in which position he directs publicity for the combined classical organizations of the United States and promotes the study of Latin and Greek in American education. At the session on Saturday morning B. Louis Briel, Jr., our Eta Sigma Phi Scholar to the American Academy in Rome last summer, will tell of his experiences in Rome and Italy.

An innovation of this convention will be the workshops which Megas Prytanis Tosches has arranged for Friday afternoon. These will give the delegates an opportunity to share their experiences and ideas concerning phases of the work of the Fraternity, such as administration of local chapters, encouraging the study of Latin and Greek on the secondary level, programs, and related topics.

Delegates will want to find some time for sightseeing in beautiful New Orleans. A tour of the city has not been arranged since the convention hotel is within walking distance of the Vieux Carre, the Mississippi River, and the modern city. A leisurely walk about the city with time to look into the numerous antique shops and enjoy coffee and maybe a lunch at the French Market will give the visitor a better opportunity to appreciate this historic city which had its beginnings in 1718 when the sieur de Bienville saw the advantages of a city in the great bend of the Mississippi River, from which location the city has received its modern cognomen of the Crescent City. The architecture in the Vieux Carre reflects the many changes in governments under which the city has been ruled, e. g. the Cabildo, dating from the late 1700's, with its Spanish arches and its later French Mansard roof. Its neighbor, the Basilica of St. Louis, built in 1794 but later remodeled, is one of the oldest and most famous churches in our country. These together with the Presbytere and buildings with cast iron "lace," for which the city is



The Cabildo in New Orleans,

photograph courtesy of New Orleans Tourist Commission



The Presbytere, St. Louis Cathedral, and iron "lace" in New Orleans

photograph courtesy of New Orleans Tourist Commission

Tentative Program Thirty-ninth National Convention

To Be Held at New Orleans, Louisiana, April 7 and 8, 1967

ALPHA CHI CHAPTER, TULANE UNIVERSITY, HOST
THE SHERATON-CHARLES, CONVENTION HOTEL

Friday, April 7, 1967

- 8:00-9:00 A.M. Registration
9:00 A.M. Opening Ceremony, Jackson Room, The Sheraton-Charles
9:15 A.M. First General Session
Business Meeting
Minutes of the Thirty-eight National Convention
Roll Call of Chapters and Chapter Reports
Report of Megas Chrysophylax
Report of Chairman of the Board of Trustees
Report of the Executive Secretary
Report of Standing Committees
Report of Committee on Expansion and Reactivation
12:00 Noon Lunch
1:00 P.M. Workshops, Jackson Room, The Sheraton-Charles
4:00 P.M. Reception, University Center, Tulane University
The delegates will be guests of Alpha Chi Chapter
7:00 P.M. Annual Subscription Banquet, The Sheraton-Charles
Megas Prytanis William A. Tosches, Presiding
Address: "Classics and the Humanities"
Professor John F. Latimer, The George Washington University, Executive Secretary of the American Classical League

Saturday, April 8, 1967

- 9:00 A.M. Second General Session, Jackson Room,
The Sheraton-Charles
Address: B. Louis Briel, Jr., Eta Sigma Phi Scholar,
American Academy in Rome, 1966
Business Meeting (concluded)
Election and Installation of New Officers
1:00 P.M. Adjournment of Thirty-ninth National Convention

noted, were built on the Place d'Armes which today is called Jackson Square to commemorate Andrew Jackson's victory over the British, in which Lafitte, the pirate turned patriot, had a part. A visit to the waterfront not only reminds one of the great traffic in cotton in days past but also indicates the importance of the port today. A walk across broad Canal Street brings one to the modern city with its new buildings and commerce. Of particular importance is the International Trade Mart, the "Buying Crossroads of the Hemisphere," with its displays of domestic and foreign products.

The home of Alpha Chi Chapter, Tulane University, is a private non-sectarian institution with approximately 5900 students. The University traces its history from 1834 when the Medical College of Louisiana was established to combat disease in the area. This was absorbed into the University of Louisiana, created in 1847, and became along with the Law Department and Collegiate Department, the forerunner of the College of Arts and Sciences, The Tulane University, named in honor of Paul Tulane, a retired merchant who had established a foundation "for the promotion and encouragement of intellectual, moral, and industrial education." Women were first admitted to this institution through Sophie Newcomb College, founded in 1887 in memory of the child of Mrs. Josephine Louise LeMonnier Newcomb who had died at the age of fifteen, the first separate college for women within a university. Students from both Tulane and Newcomb are members of Alpha Chi Chapter and will be our hosts.



Howard-Tilton Memorial Library, Tulane University,
photograph courtesy of News Service, Tulane University

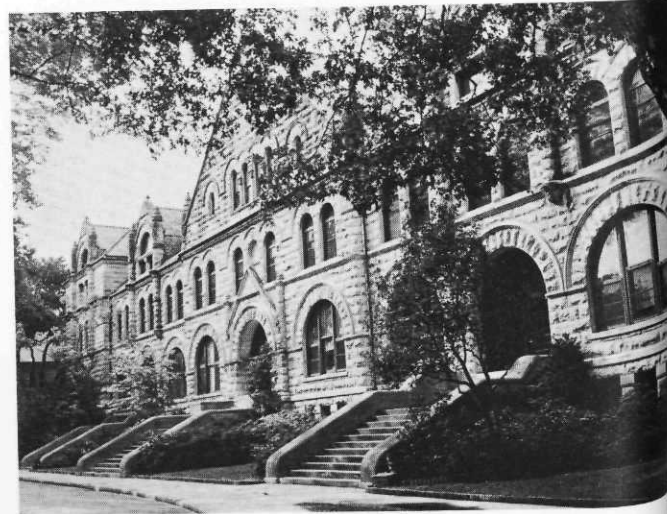

Gibson Hall, the Main Administration Building,
Tulane University,
photograph courtesy of News Service, Tulane University

(Information taken from materials from New Orleans Tourist and Convention Commission and *Bulletin, Tulane University, Undergraduate Studies, 1967-1968.*)

Invitations to the convention have been extended to each chapter by the hosts. Reservations for rooms should be made at once with the hotel by means of the cards which were enclosed with the invitations. The reservation slip for the banquet must be mailed to the National Office by April 1.

Chapters are reminded that a chapter is required to be represented by official delegates at a national convention once each six years. Each chapter has been notified by the National Office of its record of attendance as recorded in that office. The Constitution also requires that a letter of regret be sent to the Executive Secretary or Megas Grammateus by each chapter which is unable to send delegates and that this letter be accompanied by an annual report of the activities of the chapter. This year letters should be sent directly to the Executive Secretary. Each chapter which is officially represented at the Convention will present, through its official representatives, its annual report, which should be prepared in type-written form to be presented to the Megas Grammateus at the Roll Call of Chapters at the Business Meeting on Friday morning, April 7.

AMENDMENTS

The following amendments were passed by the Thirty-eighth National Convention and will be brought before the Thirty-ninth National Convention for final action:

1. Article XVI, Section 1, shall be amended to read as follows: "Any article of this constitution may be amended in the following manner: The proposed amendment shall be presented in writing at one annual convention and, if passed by a two-thirds majority of those entitled to vote, shall be submitted to the several active chapters for ratification by the end of that academic year after the convention adjourns. Upon ratification by two-thirds of the several active chapters, the amendment shall become accepted as part of the Eta Sigma Phi Constitution.

2. A rotating basis shall be established as the means of determining the location of the National Convention in the following manner:

A. There shall be three divisions of the country: Alpha, Beta, Gamma

B. Alpha Division shall consist of New England, New York, New Jersey, Pennsylvania, Maryland, Ohio, and Washington, D. C.

C. Beta Division shall consist of Canadian Provinces, Minnesota, Michigan, Wisconsin, Illinois, Indiana, Iowa, Kansas, Missouri, South Dakota, and Kentucky

D. Gamma Division shall consist of Virginia, West Virginia, Tennessee, North Carolina, South Carolina, Georgia, Texas, Florida, Mississippi, Alabama, and Louisiana

E. New chapters shall be incorporated into such divisions as decided upon by the convention following their installation. New (or revised) divisions shall be created as the need arises.

(It is the opinion of the Executive Secretary that this must be intended to be added as a second paragraph to Article XIV, Section 1, of the constitution.)



St. Louis Cathedral, New Orleans,
photograph courtesy of
New Orleans Tourist Commission

Members of Eta Sigma Phi:

As convention time grows nearer I once again urge you to continue your involvement in the classical movement.

As of this date the response from chapters to my earlier request for a list of past activities has not been as I had hoped. Needless to say we can only advance as a group in proportion to the cooperation of each member in each chapter. Effective use of the facilities of the National Office depends upon you and your willingness to assist us.

It is also my hope that as many of you as possible will be attending the National Convention. I for one shall be looking forward to meeting as many of you as possible and renewing the many acquaintances of past years. Our host chapter has been working hard to make the occasion a fruitful one for the Fraternity as well as a pleasant stay for our members in their beautiful city.

Please accept my best wishes and those of the National Office for a productive and pleasant spring quarter.

Sincerely,

William A. Tosches

WILLIAM A. TOSCHES
Megas Prytanis

IMPORTANT NOTICE

Orders for membership certificates which are desired before the end of the present academic year should reach the National Office by April 24. Because of the heavy load of work at the end of the school year Balfour is unable to give the usual service. Orders which reach the National Office after April 24 will be mailed during the summer or at the beginning of the new academic year. All initiates not yet reported to the National Office should be reported at once.

AMONG THE CHAPTERS

EPSILON

University of Iowa

Jean Organ, Grammateus of Epsilon Chapter, reports that "Epsilon Chapter officially began another year on December 8, 1966, when we held an initiation meeting at the home of our adviser, Professor Oscar E. Nybakken. We initiated six undergraduates as active members and five graduate students as associate members. After the initiation ceremony Prytanis David Drake presided over a brief business meeting in which we discussed our tentative plans for activities this year. We are planning to sponsor a Latin translation contest for the three local high schools this year. We have decided to include two levels of translation for the competition so that students on lower levels would have an opportunity to compete. We shall give bronze medals on each level to the individual students who translate the passages best. We have also decided to try to borrow a set of slides from the Vergilian Society to be presented at one of our future meetings. In general we are looking forward to an active and industrious year, especially since we have taken in such a large and enthusiastic group of initiates."

GAMMA XI

Howard University

Gamma Xi Chapter plans to send representatives to the National Convention this year, according to a letter from Professor Annette H. Eaton, Adviser of the Chapter. Professor Eaton gives the following interesting account of the activities of the chapter: "We have a small but very active chapter this year and have been involved in several activities. Outside of the world of Greece and Rome we have had the pleasure of seeing slides and hearing talks by students who spent the summer in Japan and Ethiopia. In our study sessions we are concentrating on mythology, using the books by Joseph Campbell as the basis for

discussion. The students have been working with the new sixth grade Latin program in the public schools here, visiting classes, making doll costumes and helping to work out the material being used in the program. This has meant research into Roman daily life, which has proved most profitable. In addition we have been invited to attend a Roman banquet to be given at one of the preparatory schools, and next week we shall go to see the movie 'A Funny Thing Happened on the Way to the Forum.' Our members are all planning to teach at the elementary or secondary level and our activities this year are primarily directed toward providing them with the information, background, and experiences they will need."

GAMMA OMICRON

Monmouth College

Grammateus Betsy Ahlenius of Gamma Omicron Chapter distributed the annual Christmas letter to alumni of her chapter. Some items from the letter are given here: "At our October meeting our Adviser, Professor Bernice Fox, presented a program concerning some of her experiences while she was in Italy last summer. For the Senior Week-end on October 29 our chapter joined other campus organizations in presenting a booth showing some of the activities of our group. The booth contained a very interesting display of Roman and Greek items belonging to our members. For our November meeting Judy Schneider showed some slides from Sicily which she visited last summer with the Vergilian Society. In January we will give a dinner in honor of Dr. Peter Arnott, who will be visiting our campus. Another of our future projects is to help entertain the finalists in the Illinois State Latin Tournament which will be held on April 29. With the death of Dr. Charles Blair in September Gamma Omicron Chapter lost one of its most valuable friends. Dr. and Mrs. Blair were the first people to give tangible support to our new organization. For some years they gave an annual scholarship of one hundred dollars to a Latin student at Monmouth College. They were consistently our advocates. Now they are both gone and we shall miss them in many ways."

DELTA ETA

Seton Hill College

Delta Eta Chapter will be represented at the National Convention, and the members of the chapter are very pleased about this, for they had thought that it would be impossible to finance the trip this year, according to Sister Rose de Lima, the chapter Adviser. Grammateus Sharyn Lynch reports the initiation of seven new members on October 22 and says "During the luncheon for the new members Judith Seidel, an alumna member, gave a very interesting talk on her experiences at the American Academy in Rome where she studied during the past summer under a Fulbright Scholarship. The numerous activities of our chapter include Greek and Roman TV shows, films, lectures, and records. On December 4 the members attended a lecture on philology given by Dr. William Panetta from the University of Pittsburgh. Various members attended the Latin Festival held at Saint Vincent College November 18 and plan to be present for their Latin Workshop in January. On March 16 Mr. Vassilis Vassilikos from Athens will speak on 'Modern Greek Poetry,' and the lecture is sponsored by Delta Eta Chapter. Members of the chapter are participating in a production of Euripides' MEDEA which is being presented by the drama department."

DELTA LAMBDA

College of the Holy Cross

The following is a report of Prytanis John C. Endres of Delta Lambda Chapter for the first semester: "During the first semester our chapter's activities were somewhat reduced because of a rather tight academic schedule in which we completed one semester before the Christmas holiday. One activity, however, proved quite interesting, a trip to the Museum of Fine Arts in Boston to view the Bronze Age exhibit, of which Emily Vermeule is the curator. Immediately after our return to school in January we plan to sponsor a lecture on Medieval Latin Poetry and will assist in the administration of a 'Know English' contest to be given to high school students of Latin and Greek."

CURRENTLY ACTIVE CHAPTERS

Beta: Northwestern University
Evanston, Illinois

Gamma: Ohio University
Athens

Epsilon: State University of Iowa
Iowa City

Zeta: Denison University
Granville, Ohio

Eta: Florida State University
Tallahassee

Theta: Indiana University
Bloomington

Lambda: University of Mississippi
University

Pi: Birmingham-Southern College
Birmingham, Alabama

Tau: University of Kentucky
Lexington

Upsilon: Mississippi State College
for Women, Columbus

Psi: Vanderbilt University
Nashville, Tennessee

Omega: The College of William and
Mary, Williamsburg, Virginia

Alpha Delta: Agnes Scott College
Decatur, Georgia

Alpha Epsilon: Lehigh University
Bethlehem, Pennsylvania

Alpha Mu: University of Missouri
Columbia

Alpha Omicron: Lawrence University
Appleton, Wisconsin

Alpha Pi: Gettysburg College
Gettysburg, Pennsylvania

Alpha Rho: Muhlenberg College
Allentown, Pennsylvania

Alpha Sigma: Emory University
Atlanta, Georgia

Alpha Tau: Ohio State University
Columbus

Alpha Upsilon: The College of
Wooster, Wooster, Ohio

Alpha Phi: Millsaps College
Jackson, Mississippi

Alpha Chi: Tulane University
New Orleans, Louisiana

Alpha Psi: Washington and
Jefferson College
Washington, Pennsylvania

Beta Alpha: State University of
South Dakota, Vermillion

Beta Beta: Furman University
Greenville, South Carolina

Beta Gamma: University of Richmond,
Virginia

Beta Delta: University of Tennessee
Knoxville

Beta Zeta: Saint Louis University
St. Louis, Missouri

Beta Theta: Hampden-Sydney College
Hampden-Sydney, Virginia

Beta Iota: Wake Forest College
Winston-Salem, North Carolina

Beta Kappa: College of Notre Dame
of Maryland, Baltimore

Beta Lambda: Marymount College
Salina, Kansas

Beta Mu: Butler University
Indianapolis, Indiana

Beta Nu: Mary Washington College
Fredericksburg, Virginia

Beta Xi: Rosary College
River Forest, Illinois

Beta Omicron: Mount Mary College
Milwaukee, Wisconsin

Beta Rho: Duke University
Durham, North Carolina

Beta Sigma: Marquette University
Milwaukee, Wisconsin

Beta Tau: Georgetown University
Washington, D. C.

Beta Upsilon: Marshall University
Huntington, West Virginia

Beta Chi: Loyola College
Baltimore, Maryland

Beta Psi: Southwestern at Memphis
Memphis, Tennessee

Gamma Alpha: Indiana State
University, Terre Haute

Gamma Beta: Bowling Green State
University, Bowling Green, Ohio

Gamma Gamma: University of
Wisconsin-Milwaukee

Gamma Delta: Yeshiva University
New York, New York

Gamma Epsilon: University of
Wisconsin-Madison

Gamma Zeta: Albion College
Albion, Michigan

Gamma Eta: Louisiana College
Pineville

Gamma Theta: Georgetown College
Georgetown, Kentucky

Gamma Iota: Wabash College
Crawfordsville, Indiana

Gamma Kappa: Heidelberg College
Tiffin, Ohio

Gamma Lambda: St. Mary's College
Winona, Minnesota

Gamma Mu: Westminster College
New Wilmington, Pennsylvania

Gamma Nu: Montclair State College
Upper Montclair, New Jersey

Gamma Xi: Howard University
Washington, D. C.

Gamma Omicron: Monmouth
College, Monmouth, Illinois

Gamma Rho: Hope College
Holland, Michigan

Gamma Sigma: University of Texas
Austin

Gamma Tau: Mississippi College
Clinton

Gamma Upsilon: Austin College
Sherman, Texas

Gamma Phi: Le Moyne College
Syracuse, New York

Gamma Chi: Lindenwood College
St. Charles, Missouri

Delta Alpha: Randolph-Macon
Woman's College
Lynchburg, Virginia

Delta Beta: Canisius College
Buffalo, New York

Delta Gamma: Marywood College
Scranton, Pennsylvania

Delta Delta: University of Alberta
Edmonton, Alberta, Canada

Delta Epsilon: Belhaven College
Jackson, Mississippi

Delta Zeta: Colgate University
Hamilton, New York

Delta Eta: Seton Hill College
Greensburg, Pennsylvania

Delta Theta: Dickinson College
Carlisle, Pennsylvania

Delta Iota: College of Saint Teresa
Winona, Minnesota

Delta Kappa: Carroll College
Waukesha, Wisconsin

Delta Lambda: College of the Holy
Cross, Worcester, Massachusetts

Delta Mu: Illinois State University
Normal

Reactivation of Chapters

It is a pleasure to announce the reactivation of two of our chapters which have been inactive for a long period of time.

ETA Chapter at the Florida State University, Tallahassee, became active on October 19, 1966, when an initiation was held for the first time since 1953. Announcement of the reactivation of the chapter was delayed until approval was received from the Student Senate of the University. Carol Adams is the Prytanis of the chapter and Ron Pollard its Chryso-phylax. Mrs. Karen Lee Singh is the Adviser.

BETA GAMMA Chapter at the University of Richmond, Richmond, Virginia, held an initiation ceremony on January 12, 1967, and resumed active status in the Fra-

ternity at that time. Distinguished guests who assisted with the installation of the chapter were: Professor J. Ward Jones and Chryso-phylax Thomas Stewart of Omega Chapter, the College of William and Mary; Megas Chryso-phylax Hartley Schearer and Eddie R. Lowry, Jr., of Beta Theta Chapter, Hampden-Sydney College; and from the University of Richmond Professor Talbot R. Selby, Chairman of the Department of Classics, and Professors Iver P. Iversen and William C. Perrine. Megas Chryso-phylax Schearer served as Prytanis for the installation ceremony. Professor Iversen was in charge of the reactivation of the chapter.

We welcome these chapters back into the Fraternity and wish them every success in the future.

ETA SIGMA PHI MEDALS

All chapters are encouraged to award Eta Sigma Phi medals in local high schools. Three medals are available from the Executive Secretary:

No. 1—Fourth Year Latin Award (silver, 1½") \$3.75

No. 2—Alternate Fourth Year Latin Award (silver, ¾") \$1.25

No. 3—Second Year Latin Award (bronze, ¾") \$1.25.

Please allow three weeks for delivery.

Triumph of the Jewelers Art

YOUR KEY—a triumph of skilled and highly trained Balfour craftsmen is a steadfast and dynamic symbol in a changing world.

Owl Key, 10K gold	\$8.25
Owl Key-pin, 10K gold	9.00
Owl Key, gold plated	5.00
Owl Key-pin, gold plated	5.75
Pledge button	1.00
Pledge pin	1.25

Add any state tax in effect to the prices listed.

OFFICIAL JEWELER TO ETA SIGMA PHI



L. G. Balfour Company
ATTLEBORO MASSACHUSETTS

IN CANADA L. G. BALFOUR COMPANY, LTD. MONTREAL AND TORONTO

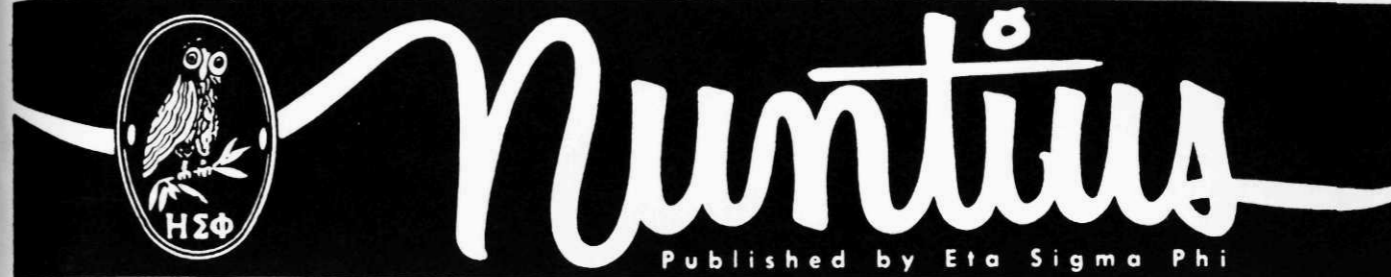

VOL. 41

MAY, 1967

No. 4

The Convention Workshops

A noteworthy innovation at the '67 Convention was the establishing of workshops concerned with: (1) what we are doing to involve ourselves in the National Classics Movement, (2) what we are doing to strengthen ourselves as a National Fraternity, and (3) what our chapters are doing to spread the Classics in our immediate communities. It was enlightening to see a majority of the Convention delegates sacrificing their "unofficial business" time to attend the workshops, and to see them participate with such enthusiasm and involvement. The first two areas, somewhat interchangeable, presented several excellent ideas for the Fraternity as a whole to act upon. I hope that the delegates at next year's Convention review these ideas. The third area was particularly interesting because it provided delegates with an opportunity to discuss the activities of chapters given in the reports presented at the first business meeting, and to explore additional activities which a chapter might implement. I would like to thank all who participated, and urge all chapters to consider the proposals of the workshop. An account of the workshop will be mailed to each chapter with the minutes of the Convention. Any further ideas are welcomed, and may be sent to newly elected MEGAS GRAMMATEUS John Armbrust, Kelly Hall, St. Mary's College, Winona, Minn. 55987.

Respectfully Submitted,
TED BERKTOLD



New Officers of Eta Sigma Phi Fraternity. From left to right: Megas Chryso-phylax Eddie R. Lowry, Megas Grammateus John Armbrust, Megas Prytanis N. Hartley Schearer, Megas Hyparchos David L. Thompson.

Report of the National Convention

Megas Prytanis William A. Tosches convened the opening session of the Thirty-ninth National Convention at 9:00 A.M. on Friday, April 7, 1967, in the Jackson Room of the Sheraton-Charles Hotel in New Orleans, Louisiana. The delegates and visitors to the convention were welcomed by Hyparchos Solomon L. Lowenstein of the host chapter, Alpha Chi at Tulane University. Megas Hyparchos James W. Brodman replied for the Fraternity. Twenty-five chapters responded with their chapter reports to the roll call of chapters by Megas Grammateus Theodore A. Berkold. Megas Chryso-phylax N. Hartley Schearer presented the report covering the general treasury of the Fraternity and Professor Grace L. Beede, the Representative of the Board of Trustees, read the reports of the Board of Trustees and the Scholarship Committee, of which

she is a member. The Executive Secretary, Professor H. R. Butts, read his report at this time and announced that he must retire from this position at the next national convention.

The members of the convention transacted a number of items of business of major importance. The two amendments which were approved by a first reading at the Thirty-eighth National Convention were made a part of the Constitution. The revised Ritual was approved as the official Ritual of the Fraternity. The petition for a chapter to found a chapter of Eta Sigma Phi at La Salle College, Philadelphia, Pennsylvania, was approved. The petition from Florida Presbyterian College, Saint Petersburg, was given provisional approval but can not receive final action until ratification by the chapters of an amendment approved at the first

reading which will permit the members of the Grand Executive Council to waive the provisions for eligibility of an institution in Article X, Section 1, of the Constitution under certain conditions. This was necessary since Florida Presbyterian College has not been on the approved list of the regional accrediting agency for five years, inasmuch as the College has been in existence only six years. The petition from the University of California at Irvine was deferred for one year. The following chapters were transferred to the Roll of Inactive Chapters because of inability to maintain active status: Beta at Northwestern University, Beta Delta at the University of Tennessee, Gamma Zeta at Albion College, and Gamma Nu at Montclair State College. A highlight of the convention was the series of workshops which were held on Friday afternoon under the leadership of Megas Grammateus Theodore A. Berkthold and are discussed elsewhere in this issue.

The members of the convention were guests of Alpha Chi Chapter at a reception in the University Center of Tulane University on Friday afternoon. Megas Prytanis William A. Tosches presided at the banquet on Friday night at which the speaker was Professor John F. Latimer of the George Washington University, Executive Secretary of the American Classical League, who spoke on "Classics and the Humanities." An open discussion followed the lecture. On Saturday morning B. Louis Briel, Jr., an alumnus of Beta Theta Chapter at Hampden-Sydney College and now a graduate student at Harvard University, gave an illustrated lecture on the excavations at Ostia. The members of the convention enjoyed the beauty of New Orleans between sessions of the convention and rode on New Orleans' only streetcar to reach the campus of Tulane University.

The visitors to the convention and the members of the Fraternity are grateful to Prytanis Malcolm Meyer of Alpha Chi Chapter and the chapter Adviser, Professor Graydon W. Regenos, for the excellent arrangements which had been made for the meeting. The members of the chapter were most thoughtful and gracious hosts.



Eta Sigma Phi Scholars 1967

FRANCIS MARTIN LAZARUS, an alumnus of Delta Beta Chapter at Canisius College, has been selected as the Eta Sigma Phi Scholar for 1967 to the American Academy in Rome. Members of the Thirty-eighth National Convention will remember him as our host who did so much to make that meeting a success. He is a native of Elma, New York and was graduate from Canisius College last year magna cum laude. He was Grammateus and Prytanis of Delta Beta Chapter, sports editor of the college yearbook, and a brigade commander of R. O. T. C. He is now completing his first year of graduate study in Classics at Cornell University where he holds a scholarship.

NEW OFFICERS

Mr. N. Hartley Schearer, retiring Megas Chrysophylax, a member of Beta Theta Chapter at Hampden-Sydney College, is the new Megas Prytanis of Eta Sigma Phi Fraternity. He will be assisted by Megas Hyparchos David L. Thompson of Delta Beta Chapter, Canisius College, Megas Grammateus John Armbrust of Gamma Lambda Chapter, Saint Mary's College, and Megas Chrysophylax Eddie R. Lowry of Beta Theta Chapter, Hampden-Sydney College. Professor Oscar E. Nybakken of Epsilon Chapter, University of Iowa, and Chairman of the Board of Trustees, and Profes-

GRADUATE APPOINTMENTS

Members of Eta Sigma Phi bring honor to the Fraternity through their appointments to graduate fellowships. Patricia Majewsky of Beta Alpha Chapter, University of South Dakota, and Jolie Siebold of Beta Omicron Chapter, Mount Mary College, have received appointments as Woodrow Wilson Fel-

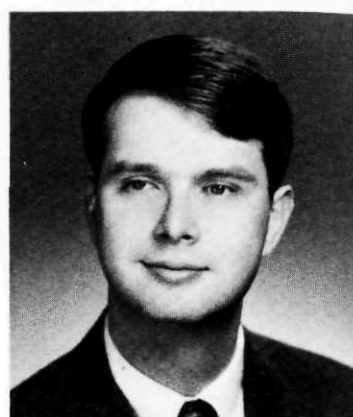

PAUL DAVID KOVACS, a member of Alpha Upsilon Chapter at the College of Wooster, will be our Eta Sigma Phi Scholar for 1967 to the American School of Classical Studies at Athens. He was born in Kenosha, Wisconsin, and first studied Latin in Cleveland, Ohio, and then at Phillips Exeter Academy, where he also continued the study of Greek which he had first taught himself. He was first place winner in both the Greek and Latin Translation Contests last year. He is an accomplished musician, active in the Wooster Chorus, Concert Choir, Chamber Orchestra, and Symphony. He is completing an undergraduate major in both Greek and philosophy.

sor Grace L. Beede of Beta Alpha Chapter, University of South Dakota, were reelected to the Board of Trustees for a term of three years.

FORTIETH NATIONAL CONVENTION

Chicago, Illinois, will be the convention city for the Fraternity's Fortieth Convention and the members of Beta Xi Chapter at Rosary College will be the hostesses. Grammateus Catherine Dix of Beta Xi Chapter announces that the weekend of March 29 and 30, 1968, has been chosen as the tentative date for the meeting.

lows. Woodrow Wilson Fellowships have been granted to two members of Delta Beta Chapter at Canisius College and one member of Delta Iota Chapter at the College of Saint Teresa, but their names were not given in the chapter reports. Two other members of Delta Iota Chapter will do graduate work at Loyola University as graduate scholars.

NUNTIUS

VOL. 41

MAY, 1967

No. 4

Published four times during the academic year: November 15, January 15, March 15, and May 15. Sent without charge to all active members of Eta Sigma Phi, for each year in which dues are paid. Price to others: \$11.00 per year. All communications regarding publication or business should be addressed to *The Editor: H. R. Butts, Birmingham-Southern College, Birmingham, Alabama 35204.*

Official Publication of Eta Sigma Phi, National Honorary Classical Fraternity, Founded in 1914, Nationalized in 1924, Incorporated under the laws of the State of Illinois, June 20, 1927.

Published by Vulcan Printing & Lithographing, Birmingham, Alabama

OFFICERS

N. HARTLEY SCHEARER—Hampden-Sydney College	National President
DAVID L. THOMPSON—Canisius College	National Vice-president
JOHN ARMBRUST—Saint Mary's College	National Secretary
EDDIE R. LOWRY—Hampden-Sydney College	National Treasurer

BOARD OF TRUSTEES

Professor Oscar E. Nybakken (1970)
University of Iowa, Iowa City, Iowa, CHAIRMAN
Professor Theodore Bedrick (1968)
Wabash College, Crawfordsville, Indiana
Professor Grace L. Beede (1970)
State University of South Dakota, Vermillion, South Dakota
Sister Mary Isaac Jogues (1969)
Mount Mary College, Milwaukee, Wisconsin
Professor Francis L. Newton (1968)
Vanderbilt University, Nashville, Tennessee

HONORARY PRESIDENT

Professor Gertrude Smith
University of Chicago, Chicago, Illinois

EXECUTIVE SECRETARY

Professor H. R. Butts
Birmingham-Southern College, Birmingham, Alabama 35204

Members of the Convention

The delegates, visitors, and advisers present at the Thirty-ninth National Convention are listed below:

THETA, Indiana University: Donna Gallett.

PI, Birmingham-Southern College: Professor H. R. Butts.

UPSILON, Mississippi State College for Women: Nora June Hays, Terre Roberts, Professor Blair Latshaw.

ALPHA PHI, Millsaps College: Fred Godlove Davis, Judith Hayes, Anne Powers, Evelyn Snipes, Gay Stewart, Professor Magnolia Coulet.

ALPHA CHI, Tulane University: Roy E. Lindahl, Jr., Anne Stanton Lovigne, S. L. Loewenstein, Jr., Mrs. Lela M. Crawford, Professor G. W. Regenos.

ALPHA PSI, Washington and Jefferson College: Lane L. Liston, Jr.

BETA ALPHA, University of South Dakota: Karen Johnson, Lynn Moran, Professor Grace L. Beede.

BETA BETA, Furman University: Sandra Biles, John LaMonte George, Alexia Jones, Kay Plummons, Charles T. Steele, Jr., Professor David J. Peacock.

BETA THETA, Hampden-Sydney College: William E. Lane, Ed Lowry, T. B. Robinson, Jr., N. Hartley Schearer, B. Louis Briel, Jr.

BETA XI, Rosary College: Roxanne Calibraro, Catherine Dix.

BETA OMICRON, Mount Mary College: Ellen O'Brein, Jolie Siebold.

BETA PSI, Southwestern at Memphis: Jim Roper.

GAMMA ALPHA, Indiana State University: Phillip A. Bennett, Jerald E. Clayton, James M. Compton, Sharon Gregg, Phyllis Martyn, Judy Smith, Mrs. Jane Rininger.

GAMMA GAMMA, University of Wisconsin-Milwaukee: Peter J. Lecher.

GAMMA EPSILON, University of Wisconsin-Madison: Mrs. Mary E. Sand.

GAMMA ETA, Louisiana College: Rodney Lowery, James M. Carson, Professor N. A. Alexandrenko.

GAMMA LAMBDA, Saint Mary's College: John Armbrust, Theodore A. Berkthold, Thomas Biesanz, Michael S. Chase.

GAMMA XI, Howard University: Dianne M. Foley.

GAMMA OMICRON, Monmouth College: Linda Buch, Charles Chappell.

DELTA ALPHA, Randolph-Macon Woman's College: Susan Severn.

DELTA BETA, Canisius College: James W. Brodman, Walter Griffiths, David L. Thompson.

DELTA EPSILON, Belhaven College: Kathie Cowles, Carol Davis, Katie Moore, Virginia Wicke.

DELTA ETA, Seton Hill College: Sharon Lynch, Barbara Seni.

Activities of State Groups

Some of the chapters sponsor activities as state groups and it is a pleasure to call these to your attention. Other chapters which are located near one another might wish to cooperate in activities and such joint efforts would receive hearty approval from the National Office.

The Wisconsin chapters have been holding joint meetings for several years. During the past year two significant activities have been reported. At the annual Colloquium members of the various chapters present papers which are later published in ANGELIA. Beta Sigma Chapter at Marquette University sponsored the Colloquium this year which was an innovation since instead of the usual papers there was a group reading and discussion of Euripides' *Electra*, which was considered in the light of the recent presentation of Sophocles' *Electra* by the Milwaukee Repertory Theatre. On March 19 the chapters in the Milwaukee area sponsored a College Day to introduce junior and senior high school Latin students to the wide variety of college courses offered in Classics. Sixty-five students from fifteen high school attended four half-hour classes by members of the faculties in Classics at Carroll College, Marquette University, Mount Mary College, and the University of Wisconsin-Milwaukee. Courses were offered in Livy, Greek and Roman philosophy, mythology, and Roman civilization. A student from Beta Omicron Chapter at Mount Mary College who is a native of Rhodes presented a lecture on Greek Folk Dancing.

In Minnesota Gamma Lambda Chapter at Saint Mary's College and Delta Iota Chapter at the College of Saint Teresa have cooperated for two years in presenting the Minnesota Classics Weekend. This is an ambitious program which presents the values of the Classics to high school students. More than five hundred students and teachers participated in the Weekend this year.

DELTA IOTA, College of Saint Teresa: Louise Leifeld, Kay O'Dea, Helen Testroet, Sister Jordan.

DELTA LAMBDA, College of the Holy Cross: John J. Dobbins, John C. Endres, Vincent J. Molloy, William A. Tosches.

DELTA MU, Illinois State University: Cathy Groesch, Carol Rae Johnson, Marsha Lahey, Susan L. Richards, Richard Rundquist, Professor Helen Chiles, Professor William N. Kennedy.

Hubris and Hippolytus

by

T. M. J. FALKNER

This article, which first appeared in PHOS, Vol. II, No. 1 (Second Series), 16 f (Le Moyne College, 1966), is reprinted here by permission of the editors, William J. Dunn and S. John Walcutt, and the author. Mr. Falkner, a Sophomore at Le Moyne College, is a Classics major who is on the Dean's List, and a member of Gamma Phi Chapter. His chief outside interest is a band, The Eleventh Hour, for which he sings, as well as plays organ and guitar.

"Nothing to excess" meant a lot more to the Greeks than physical temperance. To be the "balanced man" was, at all times, one of the greatest goals for which the Greeks could strive, and this fact was obvious in all fields of creative endeavor: the perfect smoothness and grace of their sculpture, the "golden mean" of Aristotle's philosophy, and the constant insistence on moderation in the "Golden Age" literature. Perhaps the best example of this moral concern is Euripides' *Hippolytus*.

In Hippolytus himself we find a pride and a self-conceit that not only damns him to a death called down by his father, but which takes with it the life of his stepmother. His refusal to give even nominal worship to the love goddess, Aphrodite, constituted perhaps the most heinous imbalance in Greek, and the relentless pride in his actions makes him a character as worthy of psychological as dramatic study.

Nowhere is Hippolytus' pride more evident than in his speech. In it he betrays the unguarded self-conceit that eventually destroys him. In the first scene, while praying before a statue of Artemis, the goddess of virginity, he says, "For I alone of men am so distinguished as to be constantly with you and to speak and hear your words." (The translation used here and in the rest of the essay is from Warner, Rex, *Three Great Plays*, New York, New American Library). With this declaration he places before her a wreath of "twined flowers from a virgin meadow," and ignores the advice of a wise attendant to worship Aphrodite also. And later, when Hippolytus learns

of his stepmother's passion for him, he gloats in his sexual superiority.

"Women too are always bad. Either let someone teach them to be self-controlled, or else allow me still to tread them under foot."

Hippolytus is confusing a pride of chastity with an obsession with personal male supremacy over any other person. In his final speech denying Theseus' accusation of having seduced his wife, his self-infatuation leaves him disregarding his father's misery, insulting his dead stepmother, and claiming the somewhat dubious honor of having a body still "unstained by love."

As already mentioned, Hippolytus' self-pride causes him to ignore any form of worship of Aphrodite, and this reveals still another aspect of him. His inability to share, to give of himself to another, caused him to ignore love, both in practice and in concept. His treatment of Aphrodite borders on the blasphemous at times.

"I do not care for gods men worship in the night." Yet no matter how irrational, cruel, and ungodlike Aphrodite's behavior may appear to be, it is nevertheless balanced. Aphrodite will take Hippolytus; Artemis will take Adonis in revenge.

But at the basis of Hippolytus' pride there is a mistaken premise, a confusion of a lofty ideal with an untenable belief. As Rex Warner says, "His own virgin ideals may certainly seem higher than are the wholly physical and emotional claims which are made for love in the play. But the point is that Hippolytus will not even admit that such things exist." To totally ignore the existence of a reality is

the absolute extreme of self-sufficiency, until the other reality decides to make its existence known.

Hippolytus' pride is hardly accepted by others in the play. In the little argument between him and Theseus at the climax, Theseus' anger builds. "Where will a bound be set to reckless arrogance?" Then, after Hippolytus' self-praising defence, "Oh these grand airs of yours will drive me to my grave," a statement which is all the more ironic in that they have already driven Phaedra to hers. Finally Hippolytus is shown for what he is, when Theseus sickens of and condemns his self-idolatry.

"Yes, you are much more trained in worshipping yourself than in honoring your father with an honest mind."

Furthermore, it was this same pride that caused Phaedra's suicide, and her plan to involve Hippolytus in it too, "that he may not learn to be proud in my misfortune."

The death of Hippolytus, therefore, does not represent the victory of evil over goodness, passion over modesty, or one god over another, but the desire of all the gods that no man set himself up as so powerful that he can afford to ignore any of them. When Hippolytus, preparing for his exile, cries out to Zeus, "If I am sinful, let me cease to live," the situation becomes such that his brutal death can only mean one thing, that his hyper-dedication to one ideal constituted a sin in the eyes of the Olympians, whether it does or not in the eyes of modern man. Kitto says, "He is the kind of whom the Middle Ages might have made a saint; Euripides makes him a tragic misfit."

Endowment Fund

A number of contributions have been made to the Endowment Fund recently. Dr. Ruby M. Hickman, an alumna of Chi Chapter at Coe College and of Epsilon Chapter at the University of Iowa, who is the Latin Editor for Scott, Foresman and Co., and Professor Grace L. Beede, Adviser of Beta Alpha Chapter at the University of South Dakota and a Member of our Board of Trustees, have each contributed a sum of \$100.00. Contributions have been received from Beta Theta Chapter, Hampden-Sydney College; Beta Kappa Chapter, College of Notre Dame of Maryland; Beta Lambda Chapter, Marymount College, presented in the name of the chapter by Miss Estella Kyne of Wenatchee, Washington, an alumna of the chapter; Beta Omicron Chapter, Mount Mary College; Gamma Alpha Chapter, Indiana State University, through the courtesy of Professor Gertrude Ewing; Gamma Omicron Chapter, Monmouth College; Delta Beta Chapter, Canisius College, Mr. Francis Lazarus, an alumnus of Delta Beta Chapter, the Eta Sigma Phi Scholar to Rome for the coming summer and Mr. James W. Brodman, retiring Megas Hyparchos, a member of Delta Beta Chapter.

AMONG THE CHAPTERS

Because of the great amount of material available it has been necessary to limit the report of each chapter to one or two items in order that each may be recognized.

EPSILON

University of Iowa

At the January meeting the chapter presented slides from the Vergilian Society showing archaeological sites at Cumae and Pompeii which were made by the Reverend Raymond V. Schoder. Latin Contests are to be conducted in the three high schools in Iowa City in the spring.

ETA

Florida State University

Eta Chapter was reactivated on October 19, 1966. The members now

form a working group and are making plans for projects in the fall. The banquet in March brought together all members of the faculty and the students of the Department of Classics.

THETA

Indiana University

The members of Theta Chapter have enjoyed programs ranging from speeches and discussions concerning classical life and traditions, slides of Greek and Roman archaeological finds, presentations of new teaching methods, to just social gatherings.

PI

Birmingham-Southern College

Pi Chapter will award Eta Sigma Phi medals in the six high schools in the city of Birmingham, in three suburban high schools, and in two private schools.

UPSILON

Mississippi State College for Women

Because Upsilon Chapter is so small, its activities for the year have been limited. The members hope to increase the size of the chapter and also the interest in classical studies.

ALPHA EPSILON

Lehigh University

The chief project for the year was the sponsoring of a Latin translation contest for the secondary schools in the area, which offer three or four years of the language. Fourteen students entered the contest and prizes awarded to the winning contestants were Eta Sigma Phi medals and a book in addition for the first prize.

ALPHA MU

University of Missouri

Alpha Mu Chapter has sponsored two slide lectures this year, one on underwater archaeology and another on the Roman fora. The chapter is planning to construct sets of slides with accompanying commentary for use in high school classes. The chapter will assist in the annual meeting of the Junior Classical League by judging the Latin contests and acting as guides to the museums.

ALPHA CHI

Tulane University

Members of Alpha Chi chapter attend the meetings of the New Orleans chapter of the Archaeological Institute of America, which are held on the campus of Tulane University. The chapter presented medals to five high school students who maintained excellent records in their study of Latin.

BETA ALPHA

University of South Dakota

The chapter has participated in a Greek Drama Festival and a Medieval Drama Festival at the University. Two members had roles in the AGAMEMNON and an honorary member was the director. Professor Gerald Else, a member of the National Council on the Humanities, a guest lecturer, was honored at a reception at which Megas Grammateus Ted Berkold and members of Gamma Lambda Chapter were present.

BETA BETA

Furman University

In conjunction with the Classics Department the chapter has supported a series of seminars in which students in Classics presented papers about areas of Classics which especially interested them. Students in related fields are also invited to participate. Papers this year have included such topics as Greek music, forms of address in Plato's dialogues, and Greek vase painting.

BETA ZETA

St. Louis University

At the initiation banquet in March Mr. Harry Cargas of the Department of English talked on the Ulysses Theme in Literature. A committee has just invited ninety metropolitan high schools to send their best students for the annual Latin High School Contest.

BETA THETA

Hampden-Sydney College

Members of Beta Theta Chapter assisted with the proctoring of the Virginia State Latin Tournament which was sponsored by the Classical Association of Virginia and are also active in a tutoring program in the public high schools near Hampden-Sydney. Professor J. Ward Jones of Omega Chapter was presented at a public lecture on the cave at Sperlonga.

BETA LAMBDA

Marymount College

Members of the chapter prepared, administered, and graded tests in mythology, vocabulary, and Roman history for high school students at the state Junior Classical League meeting in February. The chapter plans to award medals to two second-year students of Latin to stimulate interest in Latin in Salina.

BETA MU

Butler University

At the March meeting Mrs. Helene Wampler described the Honors Abroad Program for high school Latin students which she has

been working for for the past year. This ten-week summer program is designed for twelve Indiana honor students, selected through personal interviews, who will stay first in Rome, then have a ten-day trip to Athens, and a three-week course of study at the Vergilian School at Cumae. Members of the chapter attended the meeting of the Classical Association of the Middle West and South, of which some sessions were held on the campus of Butler University.

BETA XI

Rosary College

At the December meeting the faculty and students met for dinner and then saw films on the world of Sophocles and Socrates. The films were followed by discussion.

BETA OMICRON

Mount Mary College

The members attended the meeting of the Wisconsin Latin Teachers Association at the new public museum and were introduced to the small but valuable Greek and Roman collection. This was the first year the Classics Department was involved in activities with the other language departments. During Foreign Language Week the chapter sponsored an evening of Italian opera.

BETA SIGMA

Marquette University

In February Beta Sigma Chapter sponsored the colloquium of the Wisconsin chapters.

BETA UPSILON

Marshall University

Eta Sigma Phi at Marshall University combines most of its activities with the Classical Association, an organization for all students interested in classical studies. This year regular group discussions have dealt with mythology, beginning with world mythology and the psychology of myths and continuing to a concentration on Greek and Roman mythology.

GAMMA ALPHA

Indiana State University

For some members of Gamma Alpha Chapter the end of the year's activities will come with an eight week summer study abroad in Rome and other parts of Italy under the guidance of Professor Joan Madsen.

GAMMA BETA

Bowling Green State University

Latin classes at Bowling Green State University are taught in Latin. Professor B. Povsic encourages the students to attempt to speak in the language and students are now re-

sponding and trying to grasp the new way of communication. The chapter will assist in the annual meeting of the Toledo Area Classical Association.

GAMMA GAMMA

University of Wisconsin-Milwaukee

Members of Gamma Gamma Chapter are completely revising the contests which they hold in the high schools in the Milwaukee area. Invitations are extended to public and private high schools in and around the city.

GAMMA THETA

Georgetown College

The main project of Gamma Theta Chapter this year has been the attempt to establish an honorary organization on the campus for graduating seniors with scholastic excellence. At the end of the school year the chapter will hold a tea for the eligible students.

GAMMA KAPPA

Heidelberg College

Gamma Kappa Chapter has enjoyed a series of lectures by guest speakers who have been invited to the campus. One meeting was a joint meeting with Phi Alpha Theta, honorary fraternity for students of history.

GAMMA LAMBDA

Saint Mary's College

The Annual High School Latin Contest which Gamma Lambda Chapter sponsors was expended and approximately five hundred students in the Upper Midwest Region participated. About the same number of high school students attended the second annual Minnesota Classics Weekend which was held on the campus of Saint Mary's College. The chapter holds two memberships in the Minnesota Hiawatha Chapter of the Archaeological Institute of America and members of the chapter are ushers at the lectures.

GAMMA MU

Westminster College

Gamma Mu Chapter has cooperated with Delta Phi Alpha, the honorary fraternity for students of German, in a series of lectures. The chapter plans to extend these joint activities in the future.

GAMMA XI

Howard University

Members of Gamma Xi Chapter have been working with the new sixth grade Latin program in the public schools of Washington, D. C., visiting classes, making doll costumes and helping to work out the material being used in the program.

This has meant research into Roman daily life, which has proved most profitable for the members.

GAMMA OMICRON

Monmouth College

Gamma Omicron Chapter arranged a display of items from Greece and Rome for visitors to the campus on High School Day and for students who will be finalists in the Illinois State High School Latin Tournament, when the chapter will proctor the examinations, attend to housing the three hundred participants, and arrange their transportation.

GAMMA SIGMA

University of Texas

Gamma Sigma Chapter has been extremely active and has carried out an effective program under Prytanis Owen Clayton. One of the successful activities has been a series of public programs on Classical subjects at which members of the Department of Classics spoke on topics such as the value of Classical studies for modern man, modern structural linguistic approach to the teaching of Latin and Greek, Classical themes in modern cartoons, and mythical allusions in Classical literature.

GAMMA PHI

Le Moyne College

PHOS, a magazine devoted mainly to the Classics, is published by the Department of Classics at Le Moyne College. This year two issues have appeared under the editorship of John Walcutt and William J. Dunn. This is an excellent magazine and the issues this year have been especially fine and also attractive in appearance. The first issue was devoted to Greek tragedy but the second had articles on various topics. The chapter will again hold a Latin sight translation contest for high school students of third and fourth year Latin.

DELTA ALPHA

Randolph-Macon Woman's College

Members of Delta Alpha Chapter have enjoyed a series of lectures, including travelogues of Greece and Italy and a discussion of bibliographies.

DELTA BETA

Canisius College

Delta Beta Chapter's Annual Translation Contest was a record-breaking event this year, when the Contest became a state-wide competition. Regular meetings of the chapter have provided fora for student papers, ranging in subject matter from an amusing essay on "Why

the Romans Did Not Invent Machines" to more serious topics such as "The Bronze Age of Greek History." The chapter invited a guest lecturer for the first time this year.

DELTA GAMMA

Marywood College

A major activity of the year for Delta Gamma Chapter was the Classics Forum of the Rattery Latin Memorial Contest for high school Latin students, which took the form of a Latin College Bowl. The chapter presented "The Spirit of Rome," and "Emperor and Slave" to the faculty and general student body.

DELTA EPSILON

Belhaven College

Members of Delta Epsilon Chapter have been considering ways to make the image of the chapter more prominent on the campus. It sponsored a booth, "The Oracle at Delphi," at the SGA carnival. It has sent delegates to special programs of other chapters of Eta Sigma Phi in the area.

DELTA ZETA

Colgate University

Delta Zeta Chapter is attempting to stimulate interest in Classical studies on the high school level. It

is sponsoring two Latin contests in local high schools, one for second year students and one for third and fourth year students, and in each contest three winners will be chosen.

DELTA ETA

Seton Hill College

Members of Delta Eta Chapter will award annually a twenty-five dollar savings bond to the graduating senior with the highest number of points in Latin and Greek during her four years at Seton Hill College and the award will be known as the Eta Sigma Phi Award. Beginning in 1968 the College will conduct an Institute of eight weeks of summer study and travel in Greece for which eight credits may be earned in Greek archaeology, art, architecture, and literature.

DELTA IOTA

College of Saint Teresa

Delta Iota Chapter has sponsored lectures on Medieval Latin Drama and Vergil's Cumae. The members of the chapter assisted Gamma Lambda Chapter in the preparation and presentation of the Minnesota Classics Weekend.

DELTA KAPPA

Carroll College

Plans are being made by Delta

Kappa Chapter for a High School Night at which members of the chapter will present a program on Greek and Roman physical fitness for the students and teachers in the Waukesha area high schools.

DELTA LAMBDA

College of the Holy Cross

The members of Delta Lambda Chapter have administered a Know English Exam, a regional competition designed to emphasize the correlation between Latin and English studies, and a Latin Sight Contest, a competition among students of Caesar, Cicero, and Vergil. The chapter also conducted a Classics Night for local Latin teachers to discuss the problems involved in teaching Latin at the secondary level. The members have enjoyed bi-weekly coffee hours and one field trip.

DELTA MU

Illinois State University

Delta Mu Chapter participated in the homecoming events of Illinois State University by sponsoring a walking float in the parade and assisting in a tea for alumni of the Department of Foreign Languages. The chapter has enjoyed papers on archaeological study in Italy and "What's in a Word?"

Triumph of the Jewelers Art

YOUR KEY—a triumph of skilled and highly trained Bal-four craftsmen is a steadfast and dynamic symbol in a changing world.

Owl Key, 10K gold	\$8.25
Owl Key pin, 10K gold	9.00
Owl Key, gold plated	5.00
Owl Key pin, gold plated	5.75
Pledge button	1.00
Pledge pin	1.25

Add any state tax in effect to the prices listed.

OFFICIAL JEWELER TO ETA SIGMA PHI



L.G. Balfour Company
ATTLEBORO MASSACHUSETTS

IN CANADA L. G. BALFOUR COMPANY, LTD. MONTREAL AND TORONTO



CURRENTLY ACTIVE CHAPTERS

- Beta:** Northwestern University
Evanston, Illinois
- Gamma:** Ohio University
Athens
- Epsilon:** State University of Iowa
Iowa City
- Zeta:** Denison University
Granville, Ohio
- Eta:** Florida State University
Tallahassee
- Theta:** Indiana University
Bloomington
- Lambda:** University of Mississippi
University
- Pi:** Birmingham-Southern College
Birmingham, Alabama
- Tau:** University of Kentucky
Lexington
- Upsilon:** Mississippi State College
for Women, Columbus
- Psi:** Vanderbilt University
Nashville, Tennessee
- Omega:** The College of William and
Mary, Williamsburg, Virginia
- Alpha Delta:** Agnes Scott College
Decatur, Georgia
- Alpha Epsilon:** Lehigh University
Bethlehem, Pennsylvania
- Alpha Mu:** University of Missouri
Columbia
- Alpha Omicron:** Lawrence University
Appleton, Wisconsin
- Alpha Pi:** Gettysburg College
Gettysburg, Pennsylvania
- Alpha Rho:** Muhlenberg College
Allentown, Pennsylvania
- Alpha Sigma:** Emory University
Atlanta, Georgia
- Alpha Tau:** Ohio State University
Columbus
- Alpha Upsilon:** The College of
Wooster, Wooster, Ohio
- Alpha Phi:** Millsaps College
Jackson, Mississippi
- Alpha Chi:** Tulane University
New Orleans, Louisiana
- Alpha Psi:** Washington and
Jefferson College
Washington, Pennsylvania
- Beta Alpha:** State University of
South Dakota, Vermillion
- Beta Beta:** Furman University
Greenville, South Carolina
- Beta Gamma:** University of Richmond,
Virginia
- Beta Delta:** University of Tennessee
Knoxville
- Beta Zeta:** Saint Louis University
St. Louis, Missouri
- Beta Theta:** Hampden-Sydney College
Hampden-Sydney, Virginia
- Beta Iota:** Wake Forest College
Winston-Salem, North Carolina
- Beta Kappa:** College of Notre Dame
of Maryland, Baltimore
- Beta Lambda:** Marymount College
Salina, Kansas
- Beta Mu:** Butler University
Indianapolis, Indiana
- Beta Nu:** Mary Washington College
Fredericksburg, Virginia
- Beta Xi:** Rosary College
River Forest, Illinois
- Beta Omicron:** Mount Mary College
Milwaukee, Wisconsin
- Beta Rho:** Duke University
Durham, North Carolina
- Beta Sigma:** Marquette University
Milwaukee, Wisconsin
- Beta Tau:** Georgetown University
Washington, D. C.
- Beta Upsilon:** Marshall University
Huntington, West Virginia
- Beta Chi:** Loyola College
Baltimore, Maryland
- Beta Psi:** Southwestern at Memphis
Memphis, Tennessee
- Gamma Alpha:** Indiana State
University, Terre Haute
- Gamma Beta:** Bowling Green State
University, Bowling Green, Ohio
- Gamma Gamma:** University of
Wisconsin-Milwaukee
- Gamma Delta:** Yeshiva University
New York, New York
- Gamma Epsilon:** University of
Wisconsin-Madison
- Gamma Zeta:** Albion College
Albion, Michigan
- Gamma Eta:** Louisiana College
Pineville
- Gamma Theta:** Georgetown College
Georgetown, Kentucky
- Gamma Iota:** Wabash College
Crawfordsville, Indiana
- Gamma Kappa:** Heidelberg College
Tiffin, Ohio
- Gamma Lambda:** St. Mary's College
Winona, Minnesota
- Gamma Mu:** Westminster College
New Wilmington, Pennsylvania
- Gamma Nu:** Montclair State College
Upper Montclair, New Jersey
- Gamma Xi:** Howard University
Washington, D. C.
- Gamma Omicron:** Monmouth
College, Monmouth, Illinois
- Gamma Rho:** Hope College
Holland, Michigan
- Gamma Sigma:** University of Texas
Austin
- Gamma Tau:** Mississippi College
Clinton
- Gamma Upsilon:** Austin College
Sherman, Texas
- Gamma Phi:** Le Moyne College
Syracuse, New York
- Gamma Chi:** Lindenwood College
St. Charles, Missouri
- Delta Alpha:** Randolph-Macon
Woman's College
Lynchburg, Virginia
- Delta Beta:** Canisius College
Buffalo, New York
- Delta Gamma:** Marywood College
Scranton, Pennsylvania
- Delta Delta:** University of Alberta
Edmonton, Alberta, Canada
- Delta Epsilon:** Belhaven College
Jackson, Mississippi
- Delta Zeta:** Colgate University
Hamilton, New York
- Delta Eta:** Seton Hill College
Greensburg, Pennsylvania
- Delta Theta:** Dickinson College
Carlisle, Pennsylvania
- Delta Iota:** College of Saint Teresa
Winona, Minnesota
- Delta Kappa:** Carroll College
Waukesha, Wisconsin
- Delta Lambda:** College of the Holy
Cross, Worcester, Massachusetts
- Delta Mu:** Illinois State University
Normal