



Nuntius

Published by Eta Sigma Phi

VOLUME 36

NOVEMBER, 1961

NUMBER 1



MEGAS PRYTANIS CARRICK R. INABNETT was initiated into Alpha Chi Chapter of Eta Sigma Phi in his freshman year, was Hyparchos of the chapter in his sophomore year, and in this

his junior year he is Prytanis of Alpha Chi as well as Megas Prytanis of the Fraternity. At Tulane University he is taking a liberal arts curriculum which is arranged to fulfill pre-medical requirements and at the same time enable him to major in Classical Languages. Carrick is a native of Monroe, Louisiana, and was graduated from Neville High School of that city in 1959. He was active in the local Latin Club and in his senior year in high school he was State President of the Junior Classical League. Carrick is Eminent Chronicler of Sigma Alpha Epsilon, his social fraternity, and is a member of the Young Republicans on the Tulane campus.

Megas Prytanis Inabnett's Message To The Chapters

My heartiest greetings and best wishes for the school year to fellow students of the classics! Certainly you are to be recognized as the bearers of the classical torch of learning, a fiery symbol which demonstrates the ardent enthusiasm shown by each of you. May you continue to carry on your noble task.

I have not yet had the chance to express my gratitude for the vote of confidence shown by you in choosing me Megas Prytanis at the convention last March. Every effort on my part will be taken to uphold and strengthen the fine standards of Eta Sigma Phi already set forth. Eta Sigma Phi is of utmost importance, for through its guidance students can meet and exchange their interesting views on aspects concerning those masterful pieces of literature passed down to us by the authors of Greece and Rome. Man, it has often been pointed out, is a social animal and must mix with others possessing the same interests to reap the fullest benefits of his ability to think and reason. Eta Sigma Phi furnishes such a chance for this development.

All this brings me to the subject of the national convention. By all means this meeting should be the most important to every chapter. Students from all parts of the country can draw together extremely important ideas and use them to the fullest in their own chapters. Please begin now in preparing to send delegates to the national convention to be held in Indiana (on the campus of the University of Indiana in Bloomington) in March of 1962. A large meeting of eager and enthusiastic members would serve to bind the Fraternity with even stronger ties. Start now by making preparations for sending delegates to this convention.

In closing let me say that I will work closely with Professor Butts in the best interests of the Fraternity. I welcome your letters at any time. Good luck in your chapters, and best wishes for the coming year.

Ex animo,

Carrick R. Inabnett
CARRICK R. INABETT

Endowment Fund Reaches First Goal

The Endowment Fund of Eta Sigma Phi had a "paper" value of a little more than \$10,000.00 on June 1, 1961, the goal which we had set for June 1, 1960. Although it is a pleasure to chronicle our arrival at this milestone a year later than we had hoped, we in no way relax our efforts but now embark toward a new goal. \$10,000.00 will not be sufficient to continue our program of offering two scholarships each summer, which we did for the first time last year and will do again this year. We must now try to bring the value of our investments to \$15,000.00 and as quickly as possible. We plead with you to continue your contributions and to make your gifts even more generous if possible.

The following greatly appreciated gifts which have not been announced previously contributed very definitely to our success in attaining our first goal: Beta Nu Chapter, Mary Washington College, \$5.00; Beta Theta Chapter, Hampden-Sydney College, \$25.00; Gamma Omicron, Monmouth College, \$10.00; Gamma Tau, Mississippi College, \$50.00, which is the second such contribution from this chapter; and Beta Sigma, Marquette University, \$100.00.

THIRTY-FOURTH NATIONAL CONVENTION ETA SIGMA PHI FRATERNITY

March 23 and 24, 1962
Theta Chapter, Host
Indiana University
Bloomington, Indiana

Other Members of Grand Executive Council

MEGAS HYPARCHOS THOMAS H. CHMIELEWSKI is well known to all members of the Thirty-third National Convention held in Milwaukee last year, since he was the coordinator for this event. He served as Prytanis for



two semesters of Beta Sigma Chapter on the campus of Marquette University where he is now a student in the School of Business Administration majoring in accounting in order to become a C.P.A.-

Lawyer. He had already completed a three-year pre-medical program before he decided to become a lawyer and business man.

Tom was born in West Allis, Wisconsin, where he still lives, and attended Marquette University High School under a college preparatory program which included four years of Latin, mathematics, and science. At the same time Tom studied conversational and college Russian at the University of Wisconsin-Milwaukee and found this language to be a supreme challenge. After attending the 1960 Summer Session of the University of Wisconsin at Madison Tom toured the West for four weeks with a Fulbright Scholar from Germany and had the interesting experience of watching a foreigner look at his own country for the first time, an experience which he will always remember for what it taught him.

Our Megas Hyparchos is busy on the Marquette University campus where he is Sergeant-at-Arms of Alpha Phi Omega, national service fraternity, of which he has served as Treasurer, is Chairman for the nation's largest homecoming parade, Vice-president of the Prom Council, and a member of the Incidental Motions and Appeals Committee of the Student Senate. In spite of his many activities Tom maintains a 3.40 average.

MEGAS GRAMMATEUS MARY JO MOSS was first introduced to Eta Sigma Phi when she received the Eta Sigma Phi award at Ben Davis High School in Indianapolis, from which she was graduated in 1958. After one and a half



years at DePauw University Mary Jo transferred to Indiana University and was initiated into Theta Chapter of Eta Sigma Phi her first year at Indiana. As a senior Latin major she is doing practice

teaching this semester. Mary Jo has been active in campus activities and student government at both DePauw and Indiana. Last semester she was chosen to participate in the Seminar for Campus Leaders under the Dean of Students, which was a rewarding experience, and this year she has received a Resident Assistantship, a position which formerly was assigned only to graduate students. Mary Jo's hobbies are reading and music. She plays the piano, organ, and French horn and had planned to major in music but in her junior year in high school she decided to major in Latin and she has no regrets about this decision. She plans to teach in Indianapolis for a few years before she returns for an M.A. degree. She was a sponsor at the national convention of the Junior Classical League last August. We shall all have an opportunity to know Mary Jo better when we attend the Thirty-fourth National Convention in March since she is the Chairman of the Committees for the Convention at her Alma Mater, for which the plans are now very well advanced and promise a most enjoyable meeting.

MEGAS CHRYSOPHYLAX SANDRA EPPERSON is a sophomore at Monmouth College and a member of Gamma Omicron Chapter of Eta Sigma Phi. She is majoring in English and Latin and



plans to teach in high school after graduation. Sandra is active on the campus at Monmouth as a member of Kappa Kappa Gamma, of the Y.W.C.A. Cabinet, and the Gospel Teams. In her home

town of Galesburg, Illinois, she is active in the Methodist Church and the

Rainbow Girls. Sandra plays the piano and likes to work in dramatics.

ANNUAL REPORT

Eta Sigma Phi Medal Fund

Cash on hand, August 31, 1960\$ 159.20

RECEIPTS:

Sale of large silver medals (74 @ \$3.75)..\$277.50

Sale of small silver medals (248 @ \$1.25) 310.00

Sale of bronze medals (250 @ \$1.25) 312.50

Overpayments 1.60

TOTAL

RECEIPTS\$ 901.60

TOTAL CASH AND

RECEIPTS\$1,060.80

Accounts outstanding 8.75

Net cash and receipts.....\$1,052.05

DISBURSEMENTS:

Payment to Medallic Art Co. for medals\$724.07

Printing order blanks 12.50

Bank charges26

TOTAL

DISBURSEMENTS..... 736.83

Cash on hand, August 31, 1961\$ 315.22

Medals in custody of Medallic Art Co. but paid for:

13 large silver medals @ \$3.28....\$42.64

24 small silver medals @ \$1.11.... 26.64

21 bronze medals @ .80..... 16.80

Inventories\$86.08

Fraternity Members Honored

An indication of the high scholastic ability of members of Eta Sigma Phi is that so many of our members are awarded outstanding fellowships and awards. We extend our congratulation to the following whose awards have been reported to the National Office and also to the advisers and members of the chapters which they represent.

Alpha Phi, Millsaps College: Edwin W. Williams, Jr., former Prytanis of Alpha Phi Chapter, has been awarded a Rotary Foundation Fellowship for advanced study in theology and comparative religions at the University of Hong Kong. Edwin is preparing for a career in the Methodist ministry. He is a native of Belzoni, Mississippi, and has received a B.D. from Duke University in addition to his B.A. from Millsaps.

Beta Omicron, Mount Mary College: Monica Josten, former Prytanis of Beta Omicron Chapter, did such outstanding work at the University of Toronto where she was studying on a Woodrow Wilson National Fellowship that she has been awarded the Toronto Associates Fellowship for this year. This fellowship, which has a value of \$3000.00, is subsidized by citizens of the United States who were graduated from the University of Toronto, and only one is awarded each year. A Milwaukee newspaper carried a five-column interview with Monica and the columnist Vivian Kawatsky commented: "Probably the biggest break that the 'dead languages' could have—next to the newly published classical Latin translation of Winnie the Pooh—is the interest shown in them by Monica Josten of Wauwatosa." The article points out that Monica's winning the annual Latin contest sponsored by Beta Omicron Chapter helped her to decide to have a "lively interest in 'dead' Latin."

Beta Tau, Georgetown University: John C. Warman, Hyparchos of Beta Tau Chapter in 1960-61, Chairman for the David J. Morton Memorial High School Latin Translation Contests in 1961, and third-place winner in the 1961 Foreign Language Census of the Eta Sigma Phi Contests, is studying at the Pontifical Institute of Mediaeval Studies and the School of Graduate Studies of the University of Toronto as a winner of a Woodrow

Wilson National Fellowship and a Danforth Fellowship. John will study philosophy and Classics in pursuit of the M.A., Ph.D., and Licentiate in Mediaeval Studies.

Beta Upsilon, Marshall University: Kloris Dressler, alumna of Beta Upsilon Chapter and Eta Sigma Phi Scholar to the American School of Classical Studies at Athens in 1958, is teaching English at Anatolia College in Saloniki, Greece, as a Fulbright Fellow. She went to Greece the middle of July to study modern Greek language, history, and civilization until early September. After five enjoyable days on Myconos she began her duties at Anatolia College.

William C. Moran, alumnus of Beta Upsilon Chapter, is working on his Ph.D. in English at the University of Tennessee as a National Defense Educational Act Fellow. He is married and is the father of two small boys.

Gamma Iota, Wabash College: John Wood Dunn, Prytanis of Gamma Iota Chapter last year, received a Elihu Root-Samuel J. Tilden Scholarship for three years of study at the New York

University School of Law. The twenty Root-Tilden Scholarships with a value of \$7,890 each are awarded to young men who show an unusual capacity for unselfish public leadership. John spent his junior year as a college undergraduate at the University of Edinburgh and while there he was a member of the campus debating society. He was also a member of the debate team at Wabash. He is a native of Peoria, Illinois.

Gamma Upsilon, Austin College: Phyllis Jo Moore, Prytanis of Gamma Upsilon Chapter last year, received a Woodrow Wilson National Fellowship for graduate study in the academic year 1961-1962, according to a press release from the Woodrow Wilson National Fellowship Foundation. This failed to tell where she would study. Phyllis Jo is a native of Austin, Texas.

Many other alumni of the Fraternity doubtless received national fellowships but only these were reported to us. We regret that we have not been able to mention all recipients of outstanding awards through lack of knowledge but we extend our congratulations to these unknown scholars.

Contributors To The Endowment Fund

Pi, Birmingham-Southern College (bis)	Beta Kappa, College of Notre Dame of Maryland (bis)
Beta Upsilon, Marshall College (quater)	Douglas C. Burger
Alpha Chi, Tulane University (bis)	Beta Zeta, Saint Louis University
Gamma Alpha, Indiana State Teachers College (ter)	Alpha Delta, Agnes Scott College
Beta Alpha, State University of South Dakota (bis)	Gamma Tau, Mississippi College (bis)
Beta Lambda, Marymount College (bis)	Dr. Lillian B. Lawler
Gamma, Ohio University	Gamma Xi, Howard University
Gamma Gamma, University of Wisconsin-Milwaukee (bis)	Gamma Nu, Montclair State College
Anonymous Donor	Beta Omicron, Mount Mary College
Alpha Upsilon, The College of Wooster (bis)	Gamma Omicron, Monmouth College
	Beta Nu, Mary Washington College
	Beta Theta, Hampden-Sydney College
	Beta Sigma, Marquette University

NUNTIUS

VOL. 36

NOVEMBER, 1961

No. 1

Published four times during the academic year: November 15, January 15, March 15, and May 15. Sent without charge to all active members of Eta Sigma Phi, for each year in which dues are paid. Price to others: \$1.00 per year. All communications regarding publication or business should be addressed to *The Editor: H. R. Butts, Birmingham-Southern College, Birmingham 4, Alabama.*

Official Publication of Eta Sigma Phi, National Honorary Classical Fraternity, Founded in 1914, Nationalized in 1924, Incorporated under the laws of the State of Illinois, June 20, 1927.

Published By Vulcan Printing & Lithographing, Birmingham, Alabama

OFFICERS

CARRICK R. INABNETT—Tulane University, New Orleans, Louisiana.....National President
 THOMAS H. CHMIELEWSKI—Marquette University, Milwaukee, Wisconsin.....National Vice-President
 MARY JO MOSS—Indiana University, Bloomington, Indiana.....National Secretary
 SANDRA EPPERSON—Monmouth College, Monmouth, Illinois.....National Treasurer

BOARD OF DIRECTORS

Professor Graydon W. Regenos (1964)
 Tulane University, New Orleans, Louisiana, CHAIRMAN
 Professor Gertrude Ewing (1963)
 Indiana State Teachers College, Terre Haute, Indiana
 Professor William C. Korfmacher (1964)
 Saint Louis University, Saint Louis, Missouri
 Professor Paul R. Murphy (1962)
 Ohio University, Athens, Ohio
 Professor Norman T. Pratt, Jr. (1962)
 Indiana University, Bloomington, Indiana

HONORARY PRESIDENT

Professor Gertrude Smith
 University of Chicago, Chicago 37, Illinois

EXECUTIVE SECRETARY

Professor H. R. Butts
 Birmingham-Southern College, Birmingham 4, Alabama

a more definite guide for conducting the business of the chapter. (Editor's note: We express our hearty approval of the provision which removes a member from active membership if he is absent without satisfactory excuses from three consecutive meetings. The By-laws are excellent in every way.)

Probably the major activity of the year for the chapter is the freshman party held in the fall of each year. This year the members held a picnic at the home of one of the advisers. A member showed slides he had made while traveling in Greece this past summer and other members explained more about Eta Sigma Phi to the freshmen.

OMEGA

The College of William and Mary

Omega Chapter is under the energetic and enthusiastic leadership of Prytanis Judy Warder this year. The first event of the new year was the reception for students of ancient languages which was held early in October. Hyparchos Jeanine This will be reporter to NUNTIUS this year. Omega Chapter has an interested group of members this year. Twenty-five new members were initiated into the chapter last April.

AMONG THE CHAPTERS

EPSILON

State University of Iowa

Carolyn McGrath was elected Prytanis of Epsilon chapter for this year at the April meeting of the chapter. The chapter decided that its Prytanis should award the medals which the chapter presents in the local schools each year. Jerry Narveson and Pat Stallard, who were the chapter delegates to the national convention, reported on the activities of the convention in Milwaukee. Chloe Jean Gisondi is the Grammateus of the chapter and reports chapter activities also.

PSI

Vanderbilt University

The report of the activities of Psi Chapter is given in the words of Pyloros Catharine J. Reeve: Psi Chapter has several annual projects and activ-

ities which we think may be of interest to other chapters of Eta Sigma Phi. One of our most important and successful projects is the letters we send to incoming Vanderbilt freshmen who have had Latin in high school. Three types of letters are sent: 1) to students who have had two years of Latin, 2) to students who have had three years of Latin, and 3) to students who have had four years of high school Latin. Though the type of letter varies, each describes the Latin courses available at Vanderbilt, extends a welcome from Eta Sigma Phi and explains the goals of the Fraternity, and urges the students to continue their education in the Classics. The first two types of letters are mimeographed, but the ones sent to the fourth year Latin students are typed individually. We send out about 425 letters each year.

The officers of Psi Chapter undertook to write the chapter By-laws during the summer. The officers met several times to decide what was to be included, appointed someone to write up the By-laws, and then met again to correct and approve them. The By-laws are intended to supplement the National Constitution and to provide

ETA SIGMA PHI CONTESTS

The Committee on Contests of Eta Sigma Phi announces that this year participation in the Eta Sigma Phi Contests will be limited to members of the Fraternity. In the past all of the contests have been open to undergraduates in accredited universities and colleges in the United States and Canada but in an effort to encourage greater participation in the contests by our own members this new policy has been adopted. Detailed announcements of the contests will be sent to each chapter in the near future. We hope that each chapter will be represented in each contest and if there are not qualified members to take part in each contest, that each chapter will be represented in at least some of the contests.

BETA LAMBDA

Marymount College

Seven members of Beta Lambda Chapter returned this fall and began their activities for the new year on September 25. At this time Joyce Prosser was elected Prytanis, Nancy Whitehair, Hyparchos, and Mary Alice Shea, Grammateus - Chrysophylax. Sharon Jeanette Behrendt was initiated into the chapter on October 31. Sister Marie Antoinette, Adviser of the chapter, reports that this promises to be a busy term and that the chapter is doing its best for the cause of the Classics.

BETA XI

Rosary College

Sister Marie Aquinas, Adviser of Beta Xi Chapter, said at the end of last year that her chapter has had a good year. The highlight of the final meeting was a very moving reading of the AGAMEMNON by one of the English teachers. Hyparchos Donna Curtin reports that the chapter has already started on another prosperous year. Sister Florence Marie, who studied at the American Academy in Rome and the Vergilian School last summer as a Fulbright Scholar, gave an illustrated discussion of highlights of her summer abroad at the first meeting of this academic year on October 12.

BETA OMICRON

Mount Mary College

Beta Omicron already has plans for a most active year, as reported by Hyparchos Kathleen De Quardo. Two new members will be initiated at the fall initiation ceremony. The chapter hopes that it will be able to persuade the other members of the Wisconsin chapters to have more meetings this year. Beta Sigma Chapter at Marquette University will be host to the annual state convention. The annual Mount Mary Latin Contest is receiving most earnest planning since the members of the chapter wish to repeat the outstanding success which they had with this event last spring. And of course plans for sending delegates to the National Convention are already advanced and Miss De Quardo hopes that she will be able to attend. Beta Omicron has been most faithful in attendance at conventions and we hope that its record will not be broken in the coming years. Sister Mary Dorothea, Adviser of Beta Omicron, is justifiably proud of her alumnae who have

been making such fine records. An account of Monica Josten appears elsewhere in this issue and Marianne Jansen was our Eta Sigma Phi Scholar to Rome last summer. She took a trip to Greece after her summer in Rome and toured other European countries and now she will be a favorite speaker at the meetings of the chapter. Her many slides will be a real asset to her in her teaching at West Division High School. Dianne Haering is teaching Latin at Thomas Edison High School in Milwaukee. Sister Mary Dorothea was busy during the summer studying Design in the Department of Art and now she is looking forward to making her own artistic designs for the chapter's activities.

BETA UPSILON

Marshall University

Professor Lucy A. Whitsel, Adviser of Beta Upsilon Chapter, is very happy about the splendid work which three of her majors who are winners of Eta Sigma Phi medals are doing in Latin. They will become members of the chapter next semester. We like to think that the medal played some part in influencing these students to continue their study of Latin. Two graduates of last June are teaching in the Clarksburg area, Donna Meredith at Victory High School in Clarksburg and Sandra Talkington at Bridgeport, and each is teaching Latin and English. Both appeared on the program of the Clarksburg Regional meeting of the West Virginia Education Association in October with the subject "How It's Done in '61." Jeannine Hensley Roulette, former Megas Hyparchos of the Fraternity, has almost completed her work for her Ph.D. in English at Boston University and is teaching at Boston University Junior College. See article about honored members for other alumni of Beta Upsilon Chapter.

BETA OMEGA

Ball State Teachers College

The formal initiation of members into reactivated Beta Omega Chapter was held on April 25. Twenty members were initiated. Professor Wallace H. Magoon, Adviser of the chapter, installed Prytanis Martha Kespohl, Hyparchos Garth Pitman, Grammateus Diane Wolfe, and Chrysophylax Linda Tavolacci. A coffee hour was held after the ceremony so that the new members might become better acquainted. We extend our warmest congratulations to Beta Omega Chapter

and look forward to interesting reports of its fine activities.

GAMMA ALPHA

Indiana State Teachers College

Professor Gertrude Ewing, Adviser of Gamma Alpha Chapter, reports that her chapter enjoyed a very nice get-together with Beta Mu Chapter of Butler University at Turkey Run before the end of the last school year. Professor Vergil Hiatt, Adviser of Beta Mu Chapter, and Mrs. Hiatt accompanied the group. The two chapters hope to get the members of all of the Indiana chapters together for a meeting sometime in the fall. The National Office would be extremely happy to welcome an Indiana State Convention of Eta Sigma Phi in addition to the Wisconsin State Convention and also other state conventions.

GAMMA TAU

Mississippi College

Many of our older chapters could well take a lesson from some of our younger chapters in sponsoring worthwhile activities and one especially worthy of emulation is Gamma Tau Chapter under the leadership of its Adviser Professor Thomas T. Boswell. In addition to its annual contribution of \$50.00 to the Endowment Fund the chapter has started and plans to make an annual affair a \$50.00 scholarship to an active member of the chapter who is either majoring or minoring in Latin. Applicants for the scholarship fill out an application form and the committee, composed this year of the three faculty members who are also members of the Fraternity at the request of the members of the chapter, give special consideration to the applicant's overall grade average, financial need, and plans for the future. James Hood of Vicksburg, Mississippi, a senior with a major in English and a minor in Latin, was the recipient of the first scholarship. He plans to continue in school through the doctorate and become a college teacher. His average was 2.83 out of a possible 3.0.

Gamma Tau Chapter is making plans to award the Murray Latimer Medal at Provine High School in Jackson for the fourth time this year. The medal is named in honor of Professor Latimer who taught at Mississippi College for over thirty years and whose son, Dr. John Latimer, is interested in the work of the chapter. Also the chapter will play host for the third straight year to the state convention of

(Continued on Page 8)

Delta Alpha

OUR NEW CHAPTERS

Delta Alpha Chapter of Eta Sigma Phi was installed at Randolph-Macon Women's College in Lynchburg, Virginia, on April 21, 1961, by Dr. Graves H. Thompson, Walter Blair Professor of Latin at Hampden-Sydney College, Hampden-Sydney, Virginia, and Adviser of Beta Theta Chapter of Eta Sigma Phi. Eight members of Beta Theta Chapter assisted Professor Thompson in initiating the eight charter members and two honorary members, Dr. Robert B. Lloyd, Head of the Department of Classics at Randolph-Macon, and Dr. Helga Nehrkorn. Professor Fordyce Mitchel of the Department of Greek is a member of the Fraternity. The installation took place in the late afternoon in the Formal Parlor of Smith Hall and was followed by a dinner, prepared by the new initiates, in one of the lodges on the campus. The visiting members of Beta Theta Chapter and members of the administration were guests. Roman place cards were used and the fraternity colors were carried out in the yellow candles and yellow and purple flowers.

Delta Alpha Chapter draws its members from the Classics Club, which was formed at Randolph-Macon Woman's College in 1959. Membership in the Club is open to all interested in the Classics. It is fitting that the Fraternity should have a chapter at Randolph-Macon Woman's College since it has long been noted as a stronghold of the Classics. Among its greatest teachers were Professor Herbert Lipscomb of the Department of Latin, in whose honor the library is named, and Miss Mabel K. Whiteside of the Department of Greek. Under the direction of Professor Whiteside Greek plays were presented in the original for many years and in 1954 her production of the *ORESTEIA* was filmed and is now widely distributed.

Randolph-Macon Woman's College was founded in 1891 and opened in 1893. It is one of three schools comprising the Randolph-Macon System of educational institutions, all of which are affiliated with the Methodist Church. They are named from two statesmen, John Randolph of Virginia (1773-1833) and Nathaniel Macon of North Carolina (1758-1837). "It is a four-year liberal arts college with a student body of wide geographical range, limited size (about seven hun-

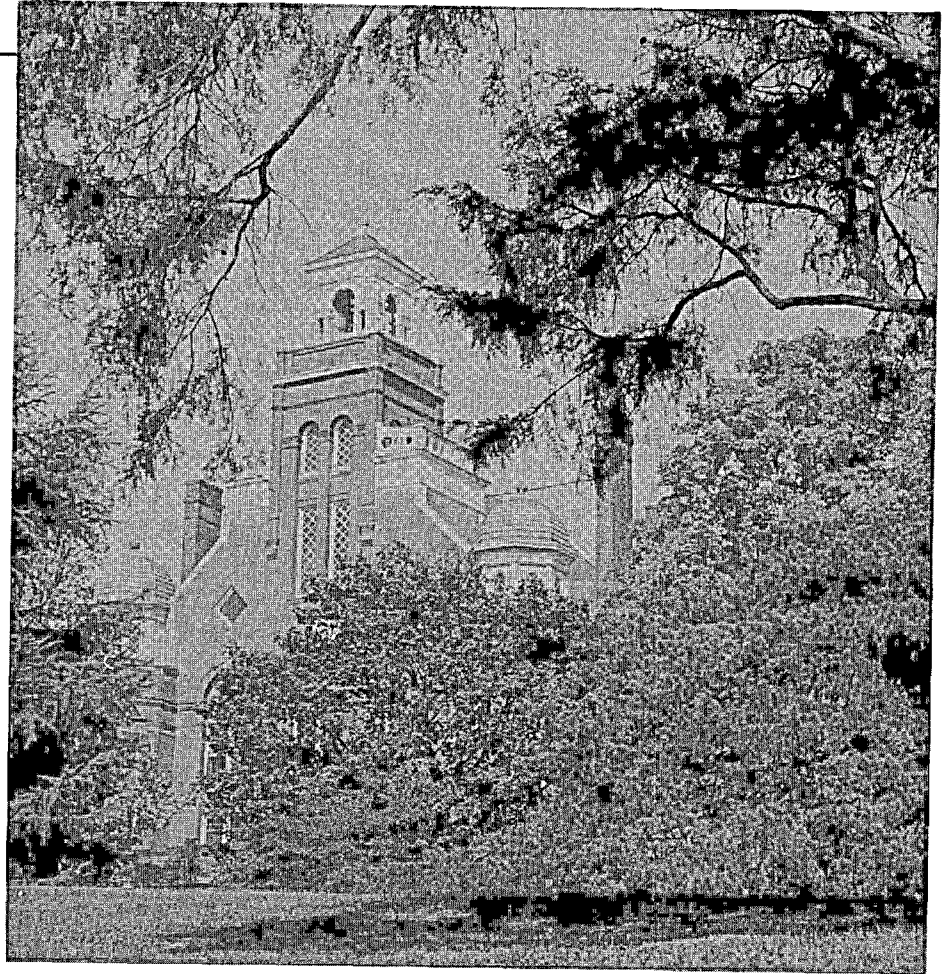

Main Hall, Randolph-Macon Woman's College

Photograph courtesy Office of Information Services

dred), and superior quality, and a carefully selected faculty. It seeks to provide an education in accordance with the highest academic standards in the humanistic tradition, giving central place to the scholastic program but with due regard to the total development of each student."

"Randolph-Macon was the first college for women admitted to membership in the Southern Association of Colleges and Secondary Schools. Its graduates have been eligible to membership in the American Association of University Women since the inception of that organization. Its charter of Phi Beta Kappa was granted in 1916. Among the factors making possible the high standard of intellectual work are the ratio of one teacher to every eight students, giving opportunity for personal instruction; the selective requirements for admission and the provision of scholarship aid for able students . . ."

(The above story was written by Patricia Thompson with quotations from the CATALOGUE OF RANDOLPH-MACON WOMAN'S COLLEGE. Miss Thompson, daughter of Professor Graves Thompson, a senior this year, is largely responsible for the organization of Delta Alpha Chapter and its successful installation fulfills a dream which she has cherished since her freshman year.)

Prytanis of Delta Alpha Chapter for this academic year is Patricia Thompson. Other officers are Hyparchos Ginger Neblett, Grammateus Jean Martin, Chrysophylax Gatewood Folger, and Pyloros Anne Weaver Ax. Dr. Robert B. Lloyd is the Adviser. Three of the charter members who had been active in the Classical Club, Barbara Rae, Anna Jarvis, and Fan Rhea Lucy, were graduated last June.

Delta Beta



Library, Canisius College

Delta Beta Chapter of Eta Sigma Phi was installed at Canisius College in Buffalo, New York, on May 10, 1961. The impressive initiation and installation of the new chapter were conducted by Professor Phillip F. Wooby, Assistant Professor of Classics at Canisius College and former Adviser of Gamma Xi Chapter at Howard University. Professor Wooby initiated the future offices of the new chapter in a ceremony prior to the official installation in order that these might assist him in the formal installation and initiation. Twelve charter members were initiated and enjoyed the chapter's first banquet. Honorary members initiated at this same time were the Very Reverend James J. McGinley, S. J., President of the College, Reverend William A. Scott, S. J., Dean of the Faculty, and Professors Raymond G. Bosch, S. J., John J. Canavan, S. J., and Robert J. Nelson, S. J. Following the formal ceremonies the new members met for an informal gathering at

the home of Hyparchos Richard O. Collin.

Delta Beta Chapter was organized by Professor Wooby, who began setting plans in motion for the application for a charter almost immediately after his appointment to the faculty of Canisius College. There existed on the campus an undergraduate organization for students of Latin and Greek named the Quintilian Club, which was organized in 1938 by Professor Anthony M. Guenther, S. J. Under the leadership of Professor Wooby this group was reorganized and took as its new name the Catullan Classical Society, which formed the nucleus for the most recent chapter of the Fraternity.

Canisius College was founded in 1870 by a group of German members of the Society of Jesus and named from St. Peter Canisius, a German "theologian, author, preacher, and administrator in whom the Jesuit Fathers saw a model for the students who would

OUR NEW CHAPTERS

one day be the graduates of the college which bore his name." From its first student body of twenty-five who attended classes in a two-story building in downtown Buffalo, New York, the college has grown to include in addition to a College of Arts and Sciences a Graduate Division, School of Business Administration, Evening Division, and Summer Session with a total enrollment of two thousand men and women, and awards master's degrees "in almost as many areas as there were students in its first classes." The college was incorporated in 1883 by the Regents of the University of the State of New York "with the power to confer degrees and academical honors" and it offered its first courses leading to advanced degrees eleven years later. The present campus is located in the heart of the city and new buildings of modern design are being added continually.

The general objective of Canisius College is one of providing the student with an education in the liberal arts. The principles of the *Ratio Studiorum*, the Jesuit Code of Liberal Education, have given the Canisius curriculum not only its definite liberal arts form and content but also its educational methods. The curriculum is designed to give the undergraduate a broad background in literature, history, science, philosophy and theology, as well as a special competence in a field of his own choosing which will qualify him for advanced study and standing in the arts, sciences, and professions. (The above paragraph was written by John Foran, and the article is based on information submitted by Mr. Foran with quotations from CANISIUS COLLEGE BULLETIN, Vol. LX, No. 2, April 1960.)

The officers for this year are Prytanis Kenneth G. Fleissner, Hyparchos Richard O. Collin, Grammateus John M. Foran, Chrysothyax Ronald J. Machcinski, and Pyloros Robert M. O'Neil. Professor Phillip F. Woodby will be the Adviser of Delta Beta Chapter. The chapter plans an active year. It expects to sponsor the showing of films of Greek tragedies, the production of a drama, and excursions to Boston, New York, and Washington to visit museums,

AMONG THE CHAPTERS

(Continued from Page 5)

the Junior Classical League. Last year more than 500 high school students attended the two day meeting on the campus of the College and members of the chapter made the most of the opportunity to recruit future Latin students.

DELTA ALPHA

Randolph-Macon Woman's College

This photograph taken at the installation of Delta Alpha Chapter, shows Virginia Neblett, Professor Graves H. Thompson, Prytanis Patricia Thompson, and Prytanis Robert Ewald of Beta Theta Chapter, reading from left to right, discussing the ceremony.



Photograph courtesy Office of Information Services, Randolph-Macon Woman's College

DELTA BETA

Canisius College

Hyparchos Richard O. Collin is to be congratulated upon the publication of his article "A Defense of the 'Trot'" in the October issue of THE CLASSICAL WORLD (Vol. 55, No. 1, pp. 11 f.) Although the opinions expressed by Mr. Collin are not formally approved by the editor, he invites comments by readers. We hope that soon Mr. Collin will submit an article to NUNTIUS.

NEW INITIATES 1960-61

The following is a list of initiates reported to the National Office from October 1, 1960, to October 1, 1961:

Beta: Martha Jeannine Mohl.

Gamma: Carolyn R. Barts, Carol Anne Cline, Linda J. Dawson, Robert M. Horwitz, L. Marlene Marook, Gordon K. Murphy, Jean W. Russell, Carolyn Sue Verity, Kent Mills White.

Delta: Wilham R. Brown, Janet Holderbaum, Kay Kuhn, Gene A. Smock.

Epsilon: Chloe Gisondi, Carolyn McGrath; Associates: C. J. Milhauser, Jerome D. Narveson, W. A. Stoppel.

Zeta: Nancy Drake, Marcia Lott, Marcia Sayre, Nancy Skinner, Corinne Westcott, Donn Wright.

Theta: Gordon Fancher, Linda Holland, Arlene Isaacs, Thomas King, Judy Moldavski, Nancy Ranschert, Nancy Southwood.

Pi: Charles T. Bryars, Robert A. Davenport, H. Mack Finney, C. Cooper French, Edward L. Hardin, Gladys N. Harvell, Carolyn M. Hearn, James R. Jenkins, Donald C. Kitzmiller, Sherrill Lea Lamppin, Peggy Tucker Mizzles, Anne Burwell Ponder, Margaret P. Smith, Shaffeur C. Stanford, Jr., Elizabeth Sulzby, Charles M. Thompson, Herbert L. Williamson.

Tau: Linda Bradley, Beta Borries, Gerald Culley, Jackie Elam, Charles Garrison, Ronald Harris, Eric Henson, Barney Keith, Michael Maloney, Sally Money, Diane McMahan, Wesley Ross, Tika Rouse, Fred Schultz, Warren Scoville, Davis Thomason, Barbara Jean Ward, Jerry D. Westerfield.

Psi: Nancy C. Bock, Ruth Angela Cook, Virginia C. Cotten, Kay F. Earheart, Kay Kauffman, Douglas E. Newton, Jane B. Poston, Mary Wallis Robinson, Carolyn A. Sayres, Judith M. Sherman, Catherine E. Verlenden, Emily T. Vickers, Thomas E. Webb, Doris Anne Weinstein.

*The Most
Distinguished Mark
in
Fraternity Jewelry*



IN CANADA

L. G. BALFOUR COMPANY, LTD.

MONTREAL AND TORONTO

Wear Your Pin with Pride

IT IS A MARK OF DISTINCTION AND
REFLECTS THE RICH TRADITIONS
OF YOUR FRATERNITY LIFE.

OFFICIAL JEWELER TO
ETA SIGMA PHI

L. G. Balfour Company
ATTLEBORO MASSACHUSETTS

WRITE FOR COMPLETE INSIGNIA PRICE LIST